

African Journal of Biotechnology

Volume 14 Number 30, 29 July, 2015

ISSN 1684-5315



*Academic
Journals*

ABOUT AJB

The **African Journal of Biotechnology (AJB)** (ISSN 1684-5315) is published weekly (one volume per year) by Academic Journals.

African Journal of Biotechnology (AJB), a new broad-based journal, is an open access journal that was founded on two key tenets: To publish the most exciting research in all areas of applied biochemistry, industrial microbiology, molecular biology, genomics and proteomics, food and agricultural technologies, and metabolic engineering. Secondly, to provide the most rapid turn-around time possible for reviewing and publishing, and to disseminate the articles freely for teaching and reference purposes. All articles published in AJB are peer-reviewed.

Submission of Manuscript

Please read the **Instructions for Authors** before submitting your manuscript. The manuscript files should be given the last name of the first author

[Click here to Submit manuscripts online](#)

If you have any difficulty using the online submission system, kindly submit via this email ajb@academicjournals.org.

With questions or concerns, please contact the Editorial Office at ajb@academicjournals.org.

Editor-In-Chief

George Nkem Ude, Ph.D

*Plant Breeder & Molecular Biologist
Department of Natural Sciences
Crawford Building, Rm 003A
Bowie State University
14000 Jericho Park Road
Bowie, MD 20715, USA*

Editor

N. John Tonukari, Ph.D

*Department of Biochemistry
Delta State University
PMB 1
Abraka, Nigeria*

Associate Editors

Prof. Dr. AE Aboulata

*Plant Path. Res. Inst., ARC, POBox 12619, Giza, Egypt
30 D, El-Karama St., Alf Maskan, P.O. Box 1567,
Ain Shams, Cairo,
Egypt*

Dr. S.K Das

*Department of Applied Chemistry
and Biotechnology, University of Fukui,
Japan*

Prof. Okoh, A. I.

*Applied and Environmental Microbiology Research
Group (AEMREG),
Department of Biochemistry and Microbiology,
University of Fort Hare.
P/Bag X1314 Alice 5700,
South Africa*

Dr. Ismail TURKOGLU

*Department of Biology Education,
Education Faculty, Firat University,
Elaziğ,
Turkey*

Prof T. K. Raja, PhD FRSC (UK)

*Department of Biotechnology
PSG COLLEGE OF TECHNOLOGY (Autonomous)
(Affiliated to Anna University)
Coimbatore-641004, Tamilnadu,
INDIA.*

Dr. George Edward Mamati

*Horticulture Department,
Jomo Kenyatta University of Agriculture
and Technology,
P. O. Box 62000-00200,
Nairobi, Kenya.*

Dr. Gitonga

*Kenya Agricultural Research Institute,
National Horticultural Research Center,
P.O Box 220,
Thika, Kenya.*

Editorial Board

Prof. Sagadevan G. Mundree

*Department of Molecular and Cell Biology
University of Cape Town
Private Bag Rondebosch 7701
South Africa*

Dr. Martin Fregene

*Centro Internacional de Agricultura Tropical (CIAT)
Km 17 Cali-Palmira Recta
AA6713, Cali, Colombia*

Prof. O. A. Ogunseitan

*Laboratory for Molecular Ecology
Department of Environmental Analysis and Design
University of California,
Irvine, CA 92697-7070. USA*

Dr. Ibrahima Ndoye

*UCAD, Faculte des Sciences et Techniques
Departement de Biologie Vegetale
BP 5005, Dakar, Senegal.
Laboratoire Commun de Microbiologie
IRD/ISRA/UCAD
BP 1386, Dakar*

Dr. Bamidele A. Iwalokun

*Biochemistry Department
Lagos State University
P.M.B. 1087. Apapa – Lagos, Nigeria*

Dr. Jacob Hodeba Mignouna

*Associate Professor, Biotechnology
Virginia State University
Agricultural Research Station Box 9061
Petersburg, VA 23806, USA*

Dr. Bright Ogheneovo Agindotan

*Plant, Soil and Entomological Sciences Dept
University of Idaho, Moscow
ID 83843, USA*

Dr. A.P. Njukeng

*Département de Biologie Végétale
Faculté des Sciences
B.P. 67 Dschang
Université de Dschang
Rep. du CAMEROUN*

Dr. E. Olatunde Farombi

*Drug Metabolism and Toxicology Unit
Department of Biochemistry
University of Ibadan, Ibadan, Nigeria*

Dr. Stephen Bakiamoh

*Michigan Biotechnology Institute International
3900 Collins Road
Lansing, MI 48909, USA*

Dr. N. A. Amusa

*Institute of Agricultural Research and Training
Obafemi Awolowo University
Moor Plantation, P.M.B 5029, Ibadan, Nigeria*

Dr. Desouky Abd-El-Haleem

*Environmental Biotechnology Department &
Bioprocess Development Department,
Genetic Engineering and Biotechnology Research
Institute (GEBRI),
Mubarak City for Scientific Research and Technology
Applications,
New Burg-Elarab City, Alexandria, Egypt.*

Dr. Simeon Oloni Kotchoni

*Department of Plant Molecular Biology
Institute of Botany, Kirschallee 1,
University of Bonn, D-53115 Germany.*

Dr. Eriola Betiku

*German Research Centre for Biotechnology,
Biochemical Engineering Division,
Mascheroder Weg 1, D-38124,
Braunschweig, Germany*

Dr. Daniel Masiga

*International Centre of Insect Physiology and
Ecology,
Nairobi,
Kenya*

Dr. Essam A. Zaki

*Genetic Engineering and Biotechnology Research
Institute, GEBRI,
Research Area,
Borg El Arab, Post Code 21934, Alexandria
Egypt*

Dr. Alfred Dixon

*International Institute of Tropical Agriculture (IITA)
PMB 5320, Ibadan
Oyo State, Nigeria*

Dr. Sankale Shompole

*Dept. of Microbiology, Molecular Biology and
Biochemistry,
University of Idaho, Moscow,
ID 83844, USA.*

Dr. Mathew M. Abang

*Germplasm Program
International Center for Agricultural Research in the
Dry Areas
(ICARDA)
P.O. Box 5466, Aleppo, SYRIA.*

Dr. Solomon Olawale Odemuyiwa

*Pulmonary Research Group
Department of Medicine
550 Heritage Medical Research Centre
University of Alberta
Edmonton
Canada T6G 2S2*

Prof. Anna-Maria Botha-Oberholster

*Plant Molecular Genetics
Department of Genetics
Forestry and Agricultural Biotechnology Institute
Faculty of Agricultural and Natural Sciences
University of Pretoria
ZA-0002 Pretoria, South Africa*

Dr. O. U. Ezeronye

*Department of Biological Science
Michael Okpara University of Agriculture
Umudike, Abia State, Nigeria.*

Dr. Joseph Hounhouigan

*Maître de Conférence
Sciences et technologies des aliments
Faculté des Sciences Agronomiques
Université d'Abomey-Calavi
01 BP 526 Cotonou
République du Bénin*

Prof. Christine Rey

*Dept. of Molecular and Cell Biology,
University of the Witwatersand,
Private Bag 3, WITS 2050, Johannesburg, South
Africa*

Dr. Kamel Ahmed Abd-Elsalam

*Molecular Markers Lab. (MML)
Plant Pathology Research Institute (PPathRI)
Agricultural Research Center, 9-Gamma St., Orman,
12619,
Giza, Egypt*

Dr. Jones Lemchi

*International Institute of Tropical Agriculture (IITA)
Onne, Nigeria*

Prof. Greg Blatch

*Head of Biochemistry & Senior Wellcome Trust
Fellow
Department of Biochemistry, Microbiology &
Biotechnology
Rhodes University
Grahamstown 6140
South Africa*

Dr. Beatrice Kilel

*P.O Box 1413
Manassas, VA 20108
USA*

Dr. Jackie Hughes

*Research-for-Development
International Institute of Tropical Agriculture (IITA)
Ibadan, Nigeria*

Dr. Robert L. Brown

*Southern Regional Research Center,
U.S. Department of Agriculture,
Agricultural Research Service,
New Orleans, LA 70179.*

Dr. Deborah Rayfield

*Physiology and Anatomy
Bowie State University
Department of Natural Sciences
Crawford Building, Room 003C
Bowie MD 20715, USA*

Dr. Marlene Shehata

*University of Ottawa Heart Institute
Genetics of Cardiovascular Diseases
40 Ruskin Street
K1Y-4W7, Ottawa, ON, CANADA*

Dr. Hany Sayed Hafez

*The American University in Cairo,
Egypt*

Dr. Clement O. Adebooye

*Department of Plant Science
Obafemi Awolowo University, Ile-Ife
Nigeria*

Dr. Ali Demir Sezer

*Marmara Üniversitesi Eczacılık Fakültesi,
Tıbbiye cad. No: 49, 34668, Haydarpaşa, İstanbul,
Turkey*

Dr. Ali Gazanchain

*P.O. Box: 91735-1148, Mashhad,
Iran.*

Dr. Anant B. Patel

*Centre for Cellular and Molecular Biology
Uppal Road, Hyderabad 500007
India*

Prof. Arne Elofsson

*Department of Biophysics and Biochemistry
Bioinformatics at Stockholm University,
Sweden*

Prof. Bahram Goliaei

*Departments of Biophysics and Bioinformatics
Laboratory of Biophysics and Molecular Biology
University of Tehran, Institute of Biochemistry
and Biophysics
Iran*

Dr. Nora Babudri

*Dipartimento di Biologia cellulare e ambientale
Università di Perugia
Via Pascoli
Italy*

Dr. S. Adesola Ajayi

*Seed Science Laboratory
Department of Plant Science
Faculty of Agriculture
Obafemi Awolowo University
Ile-Ife 220005, Nigeria*

Dr. Yee-Joo TAN

*Department of Microbiology
Yong Loo Lin School of Medicine,
National University Health System (NUHS),
National University of Singapore
MD4, 5 Science Drive 2,
Singapore 117597
Singapore*

Prof. Hidetaka Hori

*Laboratories of Food and Life Science,
Graduate School of Science and Technology,
Niigata University.
Niigata 950-2181,
Japan*

Prof. Thomas R. DeGregori

*University of Houston,
Texas 77204 5019,
USA*

Dr. Wolfgang Ernst Bernhard Jelkmann

*Medical Faculty, University of Lübeck,
Germany*

Dr. Moktar Hamdi

*Department of Biochemical Engineering,
Laboratory of Ecology and Microbial Technology
National Institute of Applied Sciences and
Technology.
BP: 676. 1080,
Tunisia*

Dr. Salvador Ventura

*Department de Bioquímica i Biologia Molecular
Institut de Biotecnologia i de Biomedicina
Universitat Autònoma de Barcelona
Bellaterra-08193
Spain*

Dr. Claudio A. Hetz

*Faculty of Medicine, University of Chile
Independencia 1027
Santiago, Chile*

Prof. Felix Dapare Dakora

*Research Development and Technology Promotion
Cape Peninsula University of Technology,
Room 2.8 Admin. Bldg. Keizersgracht, P.O. 652,
Cape Town 8000,
South Africa*

Dr. Geremew Bultosa

*Department of Food Science and Post harvest
Technology
Haramaya University
Personal Box 22, Haramaya University Campus
Dire Dawa,
Ethiopia*

Dr. José Eduardo Garcia

*Londrina State University
Brazil*

Prof. Nirbhay Kumar

*Malaria Research Institute
Department of Molecular Microbiology and
Immunology
Johns Hopkins Bloomberg School of Public Health
E5144, 615 N. Wolfe Street
Baltimore, MD 21205*

Prof. M. A. Awal

*Department of Anatomy and Histology,
Bangladesh Agricultural University,
Mymensingh-2202,
Bangladesh*

Prof. Christian Zwieb

*Department of Molecular Biology
University of Texas Health Science Center at Tyler
11937 US Highway 271
Tyler, Texas 75708-3154
USA*

Prof. Danilo López-Hernández

*Instituto de Zoología Tropical, Facultad de
Ciencias,
Universidad Central de Venezuela.
Institute of Research for the Development (IRD),
Montpellier,
France*

Prof. Donald Arthur Cowan

*Department of Biotechnology,
University of the Western Cape Bellville 7535
Cape Town,
South Africa*

Dr. Ekhaise Osaro Frederick

*University Of Benin, Faculty of Life Science
Department of Microbiology
P. M. B. 1154, Benin City, Edo State,
Nigeria.*

Dr. Luísa Maria de Sousa Mesquita Pereira

*IPATIMUP R. Dr. Roberto Frias, s/n 4200-465 Porto
Portugal*

Dr. Min Lin

*Animal Diseases Research Institute
Canadian Food Inspection Agency
Ottawa, Ontario,
Canada K2H 8P9*

Prof. Nobuyoshi Shimizu

*Department of Molecular Biology,
Center for Genomic Medicine
Keio University School of Medicine,
35 Shinanomachi, Shinjuku-ku
Tokyo 160-8582,
Japan*

Dr. Adewunmi Babatunde Idowu

*Department of Biological Sciences
University of Agriculture Abia
Abia State,
Nigeria*

Dr. Yifan Dai

*Associate Director of Research
Revivacor Inc.
100 Technology Drive, Suite 414
Pittsburgh, PA 15219
USA*

Dr. Zhongming Zhao

*Department of Psychiatry, PO Box 980126,
Virginia Commonwealth University School of
Medicine,
Richmond, VA 23298-0126,
USA*

Prof. Giuseppe Novelli

*Human Genetics,
Department of Biopathology,
Tor Vergata University, Rome,
Italy*

Dr. Moji Mohammadi

*402-28 Upper Canada Drive
Toronto, ON, M2P 1R9 (416) 512-7795
Canada*

Prof. Jean-Marc Sabatier

*Directeur de Recherche Laboratoire ERT-62
Ingénierie des Peptides à Visée Thérapeutique,
Université de la Méditerranée-Ambrilia
Biopharma inc.,
Faculté de Médecine Nord, Bd Pierre Dramard,
13916,
Marseille cédex 20.
France*

Dr. Fabian Hoti

*PneumoCarr Project
Department of Vaccines
National Public Health Institute
Finland*

Prof. Irina-Draga Caruntu

*Department of Histology
Gr. T. Popa University of Medicine and Pharmacy
16, Universitatii Street, Iasi,
Romania*

Dr. Dieudonné Nwaga

*Soil Microbiology Laboratory,
Biotechnology Center. PO Box 812,
Plant Biology Department,
University of Yaoundé I, Yaoundé,
Cameroon*

Dr. Gerardo Armando Aguado-Santacruz

*Biotechnology CINVESTAV-Unidad Irapuato
Departamento Biotecnología
Km 9.6 Libramiento norte Carretera Irapuato-
León Irapuato,
Guanajuato 36500
Mexico*

Dr. Abdolkaim H. Chehregani

*Department of Biology
Faculty of Science
Bu-Ali Sina University
Hamedan,
Iran*

Dr. Abir Adel Saad

*Molecular oncology
Department of Biotechnology
Institute of graduate Studies and Research
Alexandria University,
Egypt*

Dr. Azizul Baten

*Department of Statistics
Shah Jalal University of Science and Technology
Sylhet-3114,
Bangladesh*

Dr. Bayden R. Wood

*Australian Synchrotron Program
Research Fellow and Monash Synchrotron
Research Fellow Centre for Biospectroscopy
School of Chemistry Monash University Wellington
Rd. Clayton,
3800 Victoria,
Australia*

Dr. G. Reza Balali

*Molecular Mycology and Plant Pathology
Department of Biology
University of Isfahan
Isfahan
Iran*

Dr. Beatrice Kilel

*P.O Box 1413
Manassas, VA 20108
USA*

Prof. H. Sunny Sun

*Institute of Molecular Medicine
National Cheng Kung University Medical College
1 University road Tainan 70101,
Taiwan*

Prof. Ima Nirwana Soelaiman

*Department of Pharmacology
Faculty of Medicine
Universiti Kebangsaan Malaysia
Jalan Raja Muda Abdul Aziz
50300 Kuala Lumpur,
Malaysia*

Prof. Tunde Ogunsanwo

*Faculty of Science,
Olabisi Onabanjo University,
Ago-Iwoye.
Nigeria*

Dr. Evans C. Egwim

*Federal Polytechnic,
Bida Science Laboratory Technology Department,
PMB 55, Bida, Niger State,
Nigeria*

Prof. George N. Goulielmos

*Medical School,
University of Crete
Voutes, 715 00 Heraklion, Crete,
Greece*

Dr. Uttam Krishna

*Cadila Pharmaceuticals Limited,
India 1389, Tarsad Road,
Dholka, Dist: Ahmedabad, Gujarat,
India*

Prof. Mohamed Attia El-Tayeb Ibrahim

*Botany Department, Faculty of Science at Qena,
South Valley University, Qena 83523,
Egypt*

Dr. Nelson K. Ojijo Olang'o

*Department of Food Science & Technology,
JKUAT P. O. Box 62000, 00200, Nairobi,
Kenya*

Dr. Pablo Marco Veras Peixoto

*University of New York NYU College of Dentistry
345 E. 24th Street, New York, NY 10010
USA*

Prof. T E Cloete

*University of Pretoria Department of
Microbiology and Plant Pathology,
University of Pretoria,
Pretoria,
South Africa*

Prof. Djamel Saidi

*Laboratoire de Physiologie de la Nutrition et de
Sécurité
Alimentaire Département de Biologie,
Faculté des Sciences,
Université d'Oran, 31000 - Algérie
Algeria*

Dr. Tomohide Uno

*Department of Biofunctional chemistry,
Faculty of Agriculture Nada-ku,
Kobe., Hyogo, 657-8501,
Japan*

Dr. Ulises Urzúa

*Faculty of Medicine,
University of Chile Independencia 1027, Santiago,
Chile*

Dr. Aritua Valentine

*National Agricultural Biotechnology Center,
Kawanda
Agricultural Research Institute (KARI)
P.O. Box, 7065, Kampala,
Uganda*

Prof. Yee-Joo Tan

*Institute of Molecular and Cell Biology 61 Biopolis
Drive,
Proteos, Singapore 138673
Singapore*

Prof. Viroj Wiwanitkit

*Department of Laboratory Medicine,
Faculty of Medicine, Chulalongkorn University,
Bangkok
Thailand*

Dr. Thomas Silou

*Universit of Brazzaville BP 389
Congo*

Prof. Burtram Clinton Fielding

*University of the Western Cape
Western Cape,
South Africa*

Dr. Brnčić (Brncic) Mladen

*Faculty of Food Technology and Biotechnology,
Pierottijeva 6,
10000 Zagreb,
Croatia.*

Dr. Meltem Sesli

*College of Tobacco Expertise,
Turkish Republic, Celal Bayar University 45210,
Akhisar, Manisa,
Turkey.*

Dr. Idress Hamad Attitalla

*Omar El-Mukhtar University,
Faculty of Science,
Botany Department,
El-Beida, Libya.*

Dr. Linga R. Gutha

*Washington State University at Prosser,
24106 N Bunn Road,
Prosser WA 99350-8694.*

Dr Helal Ragab Moussa

*Bahnay, Al-bagour, Menoufia,
Egypt.*

Dr VIPUL GOHEL

*DuPont Industrial Biosciences
Danisco (India) Pvt Ltd
5th Floor, Block 4B,
DLF Corporate Park
DLF Phase III
Gurgaon 122 002
Haryana (INDIA)*

Dr. Sang-Han Lee

*Department of Food Science & Biotechnology,
Kyungpook National University
Daegu 702-701,
Korea.*

Dr. Bhaskar Dutta

*DoD Biotechnology High Performance Computing
Software Applications
Institute (BHSAI)
U.S. Army Medical Research and Materiel
Command
2405 Whittier Drive
Frederick, MD 21702*

Dr. Muhammad Akram

*Faculty of Eastern Medicine and Surgery,
Hamdard Al-Majeed College of Eastern Medicine,
Hamdard University,
Karachi.*

Dr. M. Muruganandam

*Department of Biotechnology
St. Michael College of Engineering & Technology,
Kalayarkoil,
India.*

Dr. Gökhan Aydın

*Suleyman Demirel University,
Atabey Vocational School,
Isparta-Türkiye,*

Dr. Rajib Roychowdhury

*Centre for Biotechnology (CBT),
Visva Bharati,
West-Bengal,
India.*

Dr Takuji Ohyama

Faculty of Agriculture, Niigata University

Dr Mehdi Vasfi Marandi

University of Tehran

Dr Fügen DURLU-ÖZKAYA

*Gazi University, Tourism Faculty, Dept. of
Gastronomy and Culinary Art*

Dr. Reza Yari

Islamic Azad University, Boroujerd Branch

Dr Zahra Tahmasebi Fard

Roudehen branche, Islamic Azad University

Dr Albert Magrí

Giro Technological Centre

Dr Ping ZHENG

Zhejiang University, Hangzhou, China

Dr. Kgomotso P. Sibeko

University of Pretoria

Dr Greg Spear

Rush University Medical Center

Prof. Pilar Morata

University of Malaga

Dr Jian Wu

Harbin Medical University, China

Dr Hsiu-Chi Cheng

National Cheng Kung University and Hospital.

Prof. Pavel Kalac

University of South Bohemia, Czech Republic

Dr Kürsat Korkmaz

*Ordu University, Faculty of Agriculture,
Department of Soil Science and Plant Nutrition*

Dr. Shuyang Yu

*Department of Microbiology, University of Iowa
Address: 51 newton road, 3-730B BSB bldg. Iowa
City, IA, 52246, USA*

Dr. Binxing Li

Dr. Mousavi Khaneghah

*College of Applied Science and Technology-
Applied Food Science, Tehran, Iran.*

Dr. Qing Zhou

*Department of Biochemistry and Molecular
Biology,
Oregon Health and Sciences University Portland.*

Dr Legesse Adane Bahiru

*Department of Chemistry,
Jimma University,
Ethiopia.*

Dr James John

*School Of Life Sciences,
Pondicherry University,
Kalapet, Pondicherry*

Instructions for Author

Electronic submission of manuscripts is strongly encouraged, provided that the text, tables, and figures are included in a single Microsoft Word file (preferably in Arial font).

The **cover letter** should include the corresponding author's full address and telephone/fax numbers and should be in an e-mail message sent to the Editor, with the file, whose name should begin with the first author's surname, as an attachment.

Article Types

Three types of manuscripts may be submitted:

Regular articles: These should describe new and carefully confirmed findings, and experimental procedures should be given in sufficient detail for others to verify the work. The length of a full paper should be the minimum required to describe and interpret the work clearly.

Short Communications: A Short Communication is suitable for recording the results of complete small investigations or giving details of new models or hypotheses, innovative methods, techniques or apparatus. The style of main sections need not conform to that of full-length papers. Short communications are 2 to 4 printed pages (about 6 to 12 manuscript pages) in length.

Reviews: Submissions of reviews and perspectives covering topics of current interest are welcome and encouraged. Reviews should be concise and no longer than 4-6 printed pages (about 12 to 18 manuscript pages). Reviews are also peer-reviewed.

Review Process

All manuscripts are reviewed by an editor and members of the Editorial Board or qualified outside reviewers. Authors cannot nominate reviewers. Only reviewers randomly selected from our database with specialization in the subject area will be contacted to evaluate the manuscripts. The process will be blind review.

Decisions will be made as rapidly as possible, and the journal strives to return reviewers' comments to authors as fast as possible. The editorial board will re-review manuscripts that are accepted pending revision. It is the goal of the AJFS to publish manuscripts within weeks after submission.

Regular articles

All portions of the manuscript must be typed double-spaced and all pages numbered starting from the title page.

The Title should be a brief phrase describing the contents of the paper. The Title Page should include the authors' full names and affiliations, the name of the corresponding author along with phone, fax and E-mail information. Present addresses of authors should appear as a footnote.

The Abstract should be informative and completely self-explanatory, briefly present the topic, state the scope of the experiments, indicate significant data, and point out major findings and conclusions. The Abstract should be 100 to 200 words in length. Complete sentences, active verbs, and the third person should be used, and the abstract should be written in the past tense. Standard nomenclature should be used and abbreviations should be avoided. No literature should be cited.

Following the abstract, about 3 to 10 key words that will provide indexing references should be listed.

A list of non-standard **Abbreviations** should be added. In general, non-standard abbreviations should be used only when the full term is very long and used often. Each abbreviation should be spelled out and introduced in parentheses the first time it is used in the text. Only recommended SI units should be used. Authors should use the solidus presentation (mg/ml). Standard abbreviations (such as ATP and DNA) need not be defined.

The Introduction should provide a clear statement of the problem, the relevant literature on the subject, and the proposed approach or solution. It should be understandable to colleagues from a broad range of scientific disciplines.

Materials and methods should be complete enough to allow experiments to be reproduced. However, only truly new procedures should be described in detail; previously published procedures should be cited, and important modifications of published procedures should be mentioned briefly. Capitalize trade names and include the manufacturer's name and address. Subheadings should be used. Methods in general use need not be described in detail.

Results should be presented with clarity and precision. The results should be written in the past tense when describing findings in the authors' experiments. Previously published findings should be written in the present tense. Results should be explained, but largely without referring to the literature. Discussion, speculation and detailed interpretation of data should not be included in the Results but should be put into the Discussion section.

The Discussion should interpret the findings in view of the results obtained in this and in past studies on this topic. State the conclusions in a few sentences at the end of the paper. The Results and Discussion sections can include subheadings, and when appropriate, both sections can be combined.

The Acknowledgments of people, grants, funds, etc should be brief.

Tables should be kept to a minimum and be designed to be as simple as possible. Tables are to be typed double-spaced throughout, including headings and footnotes. Each table should be on a separate page, numbered consecutively in Arabic numerals and supplied with a heading and a legend. Tables should be self-explanatory without reference to the text. The details of the methods used in the experiments should preferably be described in the legend instead of in the text. The same data should not be presented in both table and graph form or repeated in the text.

Figure legends should be typed in numerical order on a separate sheet. Graphics should be prepared using applications capable of generating high resolution GIF, TIFF, JPEG or Powerpoint before pasting in the Microsoft Word manuscript file. Tables should be prepared in Microsoft Word. Use Arabic numerals to designate figures and upper case letters for their parts (Figure 1). Begin each legend with a title and include sufficient description so that the figure is understandable without reading the text of the manuscript. Information given in legends should not be repeated in the text.

References: In the text, a reference identified by means of an author's name should be followed by the date of the reference in parentheses. When there are more than two authors, only the first author's name should be mentioned, followed by 'et al'. In the event that an author cited has had two or more works published during the same year, the reference, both in the text and in the reference list, should be identified by a lower case letter like 'a' and 'b' after the date to distinguish the works.

Examples:

Abayomi (2000), Agindotan et al. (2003), (Kelebeni, 1983), (Usman and Smith, 1992), (Chege, 1998;

1987a,b; Tijani, 1993,1995), (Kumasi et al., 2001) References should be listed at the end of the paper in alphabetical order. Articles in preparation or articles submitted for publication, unpublished observations, personal communications, etc. should not be included in the reference list but should only be mentioned in the article text (e.g., A. Kingori, University of Nairobi, Kenya, personal communication). Journal names are abbreviated according to Chemical Abstracts. Authors are fully responsible for the accuracy of the references.

Examples:

Chikere CB, Omoni VT and Chikere BO (2008). Distribution of potential nosocomial pathogens in a hospital environment. *Afr. J. Biotechnol.* 7: 3535-3539.

Moran GJ, Amii RN, Abrahamian FM, Talan DA (2005). Methicillinresistant *Staphylococcus aureus* in community-acquired skin infections. *Emerg. Infect. Dis.* 11: 928-930.

Pitout JDD, Church DL, Gregson DB, Chow BL, McCracken M, Mulvey M, Laupland KB (2007). Molecular epidemiology of CTXM-producing *Escherichia coli* in the Calgary Health Region: emergence of CTX-M-15-producing isolates. *Antimicrob. Agents Chemother.* 51: 1281-1286.

Pelczar JR, Harley JP, Klein DA (1993). *Microbiology: Concepts and Applications.* McGraw-Hill Inc., New York, pp. 591-603.

Short Communications

Short Communications are limited to a maximum of two figures and one table. They should present a complete study that is more limited in scope than is found in full-length papers. The items of manuscript preparation listed above apply to Short Communications with the following differences: (1) Abstracts are limited to 100 words; (2) instead of a separate Materials and Methods section, experimental procedures may be incorporated into Figure Legends and Table footnotes; (3) Results and Discussion should be combined into a single section.

Proofs and Reprints: Electronic proofs will be sent (e-mail attachment) to the corresponding author as a PDF file. Page proofs are considered to be the final version of the manuscript. With the exception of typographical or minor clerical errors, no changes will be made in the manuscript at the proof stage.

Fees and Charges: Authors are required to pay a \$650 handling fee. Publication of an article in the African Journal of Biotechnology is not contingent upon the author's ability to pay the charges. Neither is acceptance to pay the handling fee a guarantee that the paper will be accepted for publication. Authors may still request (in advance) that the editorial office waive some of the handling fee under special circumstances

Copyright: © 2015, Academic Journals.

All rights Reserved. In accessing this journal, you agree that you will access the contents for your own personal use but not for any commercial use. Any use and or copies of this Journal in whole or in part must include the customary bibliographic citation, including author attribution, date and article title.

Submission of a manuscript implies: that the work described has not been published before (except in the form of an abstract or as part of a published lecture, or thesis) that it is not under consideration for publication elsewhere; that if and when the manuscript is accepted for publication, the authors agree to automatic transfer of the copyright to the publisher.

Disclaimer of Warranties

In no event shall Academic Journals be liable for any special, incidental, indirect, or consequential damages of any kind arising out of or in connection with the use of the articles or other material derived from the AJB, whether or not advised of the possibility of damage, and on any theory of liability.

This publication is provided "as is" without warranty of any kind, either expressed or implied, including, but not limited to, the implied warranties of merchantability, fitness for a particular purpose, or non-infringement. Descriptions of, or references to, products or publications does not imply endorsement of that product or publication. While every effort is made by Academic Journals to see that no inaccurate or misleading data, opinion or statements appear in this publication, they wish to make it clear that the data and opinions appearing in the articles and advertisements herein are the responsibility of the contributor or advertiser concerned. Academic Journals makes no warranty of any kind, either express or implied, regarding the quality, accuracy, availability, or validity of the data or information in this publication or of any other publication to which it may be linked.

ARTICLES

DNA characterization and polymorphism of *KISS1* gene in Egyptian small ruminant breeds

Othman E. Othman, Hassan R. Darwish, Ahmed Abou-Eisha, Adel E. El-Din and Mohamed F. Abdel-Samad

Genetic analysis of eight x-chromosomal short tandem repeat loci in Iraqi population using the Mentype® Argus X-UL PCR amplification kit

Imad Hadi Hameed, Mohammed Abdullah Jebor and Muhanned Abdulhasan Kareem

Citrus tristeza virus: An increasing trend in the virus occurrence and distribution in citrus fruits of Northwest, Pakistan

Muhammad Arif, Waseemullah Khan, Muhammad Ibrahim and Muhammad Fahim

Estimation of optimal size of plots for experiments with radiometer in beans

Roger Nabeyama Michels, Marcelo Giovanetti Canteri, Inês Cristina de Batista Fonseca, Marcelo Augusto de Aguiar e Silva and José Alexandre de França

Effect of some phytohormones on growth characteristics of *Chlorella sorokiniana* IAM-C212 under photoautotrophic conditions

Fabian U. Ozioko, Nneka V. Chiejina and James C. Ogbonna

Fatty acid profile and bioactivity from *Annona hypoglauca* seeds oil

Ricardo Carvalho dos Santos, Antonio Alves de Melo Filho, Edvan Alves Chagas, Jacqueline Aparecida Takahashi, Vany Perpetua Ferraz, Ane Karina Porto Costa, Ana Cristina Gonçalves Reis de Melo, Ismael Fernández Montero and Pedro Romulo Estevam Ribeiro

Simulated inhibitory effects of typical byproducts of biomass pretreatment process on the viability of *Saccharomyces cerevisiae* and bioethanol production yield

Elvis Fosso-Kankeu, Sanette Marx and Anton Meyer

Table of Contents: Volume 14 Number 30, 29 July, 2015

Assessment of the safety of aqueous extract of *Aloe vera* on haematology of Wistar rats

Bukola Ekanade, Olayinka Ayotunde Oridupa and Matthew Olugbenga Oyeyemi

Biological, histological and ultra-structural studies of female mullet, *Mugil cephalus*, ovaries collected from different habitats during annual reproductive cycle

Samira S. Assem, Soliman H. Abdel Rahman, Mohamed Abdel G. Al Absawey and Mona M. Mourad

Full Length Research Paper

DNA characterization and polymorphism of *KISS1* gene in Egyptian small ruminant breeds

Othman E. Othman*, Hassan R. Darwish, Ahmed Abou-Eisha, Adel E. El-Din and Mohamed F. Abdel-Samad

Cell Biology Department, National Research Centre, Dokki, Egypt.

Received 11 April, 2015; Accepted 6 July, 2015

Genetic information especially of the Quantitative Trait Loci (QTL) which affect different performance traits is considered one of the most effective tools in the breeding programs of livestock. Several genes were reported as candidate genes that effect litter size performance and one of these genes is the *KISS1* which is considered as a regulator of puberty onset. The polymorphisms of *KISS1* gene have some relationships with high prolific and sexual precocity. The objective of this study was the detection of the restriction fragment length polymorphism (RFLP) and single nucleotide polymorphisms (SNPs) of *KISS1* gene in six major Egyptian small ruminant breeds. The primers used in this study flanked a 377 bp fragment from intron 1 of *KISS1* gene in sheep and goat. These PCR amplified fragments were digested with *XmnI* endonuclease. According to the presence or absence of the restriction site (GAANN[^]NNTTC) at position 121[^]122, we genotyped the 122 tested animals as AT (54.92%) and TT (45.08) with the absence of AA genotype. The overall frequencies of alleles A and T were 27.46 and 72.54%, respectively. The sequence analysis of purified PCR products representing these two detected genotypes declared the presence of a SNP (T→A) at position 125 in the amplified fragment which is responsible for the elimination of the restriction site and consequently the presence of two different alleles T and A. The nucleotide sequences of sheep *KISS1* alleles T and A as well as goat *KISS1* alleles T and A were submitted to GenBank database and have accession numbers: KP835797, KP835798, KP835799 and KP835800, respectively. It is concluded that small ruminant breeds have high frequency of *KISS1* allele T which was associated with greater litter size. We recommend to increase this allele in Egyptian small ruminant breeds and also to select the animals which possess TT genotypes of *KISS1* gene and enter them in breeding programs of Egyptian small ruminants to increase their fecundity traits.

Key words: Sheep, goat, *KISS1*, polymerase chain reaction (PCR), restriction fragment length polymorphism (RFLP), single nucleotide polymorphisms (SNPs).

INTRODUCTION

Genetic information especially of the QTL which affect different performance traits is considered one of the most

effective tools in the breeding programs of livestock. Several genes were reported as candidate genes that

*Corresponding author. E-mail: othmanmah@yahoo.com. Fax: 202 33370931.

Abbreviations: RFLP, Restriction fragment length polymorphism; LH, luteinizing hormone; FSH, follicle-stimulating hormone; PCR, polymerase chain reaction.

Author(s) agree that this article remains permanently open access under the terms of the Creative Commons Attribution License 4.0 International License

effect on litter size performance and many studies were carried out to identify these genes and their relation with litter size and prolific status in different farm animals including small ruminants. Some of these genes are G protein-coupled receptor 54 (*GPR54*) gene (Cao et al., 2011), cocaine-amphetamine-regulated transcript (*CART*) gene (Wang et al., 2011), kit ligand (*KITLG*) gene (An et al., 2012) and bone morphogenetic protein receptor IB (*BMPRI-IB*) gene (Chu et al., 2010). The *KISS1* gene encodes a family of neuropeptides called kisspeptins, which activate G protein-coupled receptor-54 and play a role in the neuroendocrine regulation of GnRH secretion (Smith et al., 2005). *KISS1* neurons in the hypothalamus has a critical role in reproductive maturation and function including brain-level sex differentiation, puberty onset and the neuroendocrine regulation of gonadotropin secretion and ovulation (Caraty et al., 2010). Also, kisspeptins are reported as regulators for luteinizing hormone (LH) and follicle-stimulating hormone (FSH) secretion in different mammalian species (Gottsche et al., 2004; Dhillon et al., 2005).

According to the importance of *KISS1* as a regulator of puberty onset, there is a hypothesis that the polymorphisms of *KISS1* gene have some relationships with high prolific and sexual precocity. One novel nonsynonymous single nucleotide polymorphism (G/T) substituting one amino acid in kisspeptin (P/T) has been found to be statistically related to central precocious puberty in human (Luan et al., 2007). These findings indicate that the *KISS1* gene could be an excellent candidate gene for reproductive traits in humans and livestock. In view of the above considerations, the objective of this study was to detect the genetic polymorphism of *KISS1* gene in six major Egyptian small ruminant breeds; Barki, Rahmani and Ossimi sheep breeds as well as Barki, Baladi and Zaraibi goat breeds. Also, this work aimed to identify the single nucleotide polymorphisms in different *KISS1* genotypes which were detected in native small ruminant breeds.

MATERIALS AND METHODS

Blood samples and genomic DNA extraction

The whole blood samples were collected from 122 animals belonging to six native major small ruminant breeds; 32 from sheep Barki, 18 from sheep Rahmani, 24 from sheep Ossimi, 14 from goat Baladi, 16 from goat Barki and 18 from goat Zaraibi. Genomic DNA was extracted from the whole blood according to the method described by Miller et al. (1988) with minor modifications. Briefly, blood samples were mixed with cold 2x sucrose-triton and centrifuged at 5000 rpm for 15 min at 4°C. The nuclear pellet was suspended in lysis buffer, sodium dodecyl sulfate and proteinase K and incubated overnight in a shaking water bath at 37°C. Nucleic acids were extracted with saturated NaCl solution. The DNA was picked up and washed in 70% ethanol. The DNA was dissolved in 1x TE buffer. DNA concentration was determined, using Nano Drop1000 Thermo Scientific spectrophotometer and then diluted to the working concentration of 50 ng/μl which is suitable for polymerase chain reaction.

Polymerase chain reaction (PCR)

A PCR amplification reaction was performed using specific primer that was designed on the basis of DNA sequence of the *KISS1* gene (Accession: D00476) (An et al., 2013a): F: CCC GCT GTA ACT AGA GAA AG; R: CAT CCA GGG TGA GTG ATA CT

A PCR cocktail consisted of 1.0 μM of forward and reverse primer, 0.2 mM dNTPs, 10x of PCR reaction buffer and 1.25 units of Taq polymerase (Fermentas) was used. The cocktail was added into PCR tubes with 100 ng of sheep or goat DNA. The reaction was run at 94°C for 5 min, 35 cycles of 95°C for 1 min, 56°C for 1 min, 72°C for 1 min and a final extension at 72°C for 5 min. The PCR products were subjected to electrophoresis on 2% agarose gel stained with ethidium bromide to test the amplification success.

Restriction fragment length polymorphism (RFLP)

The PCR products were digested using restriction enzyme; *XmnI* (Fermentas). 10 μl of PCR product was digested with 1 μl of FastDigest restriction enzyme for 15 min at 37°C. The restriction fragments were subjected to electrophoresis in 2% agarose ethidium bromide gel in 1x TBE buffer (0.09 M Tris-boric acid and 0.002 M EDTA). Gels were visualized under UV light and documented in FX Molecular Imager apparatus (BIO-RAD).

Sequencing analysis and single nucleotide polymorphism

The PCR products -representatives for each detected genotype of *KISS1* gene in different sheep and goat breeds were purified and sequenced by Macrogen Incorporation (Seoul, Korea). Sequence analysis and alignment were carried out using NCBI/BLAST/blastn suite to identify each single nucleotide substitution between different detected genotypes. Results of endonuclease restriction were carried out using FastPCR. The nucleotide sequence of each genotype for Egyptian sheep and goat *GH* gene was submitted to GenBank (NCBI, BankIt).

RESULTS AND DISCUSSION

Kisspeptins, the product of the *KISS1* gene, play an essential role in the regulation of reproductive functions, acting primarily at the hypothalamic level of the gonadotropic axis (An et al., 2013a). Kisspeptins have been identified as the natural ligands for an orphan G-protein-coupled receptor, GPR54, and it is becoming clear that the hypothalamic *KISS1*/GPR54 system plays a crucial permissive role in controlling the onset of puberty by regulating the release of gonadotrophin-releasing hormone (GnRH) from hypothalamic neurons (Messenger et al., 2005; d'Anglemont de Tassigny et al., 2007; Smith et al., 2007). In a view of the importance of *KISS1* as a regulator of puberty onset, there is a hypothesis that the polymorphisms of *KISS1* have some relationships with high prolific in small ruminant (Cao et al., 2010). So far, there have been some studies of the *KISS1* gene as a candidate gene for reproductive traits in animals, which revealed that the *KISS1* gene plays an important role in animal reproduction (Tomikawa et al., 2010). We aimed in this study to detect RFLP and SNP polymorphisms of *KISS1* gene in three Egyptian sheep breeds; Barki, Rahmani and Ossimi as well as three Egyptian goat

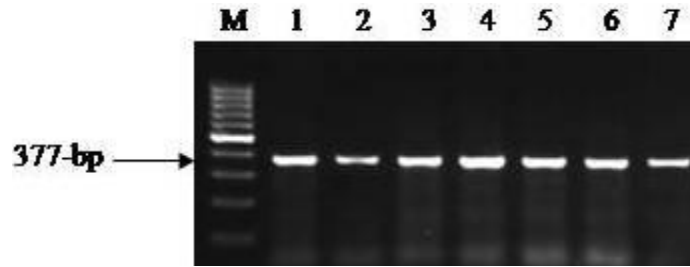

Figure 1. Ethidium bromide-stained gel of PCR products representing amplification of *KISS1* gene in Egyptian sheep and goat animals. Lane M: 100 bp ladder marker. Lanes 1 to 7, 377 bp PCR products amplified from sheep and goat DNA.

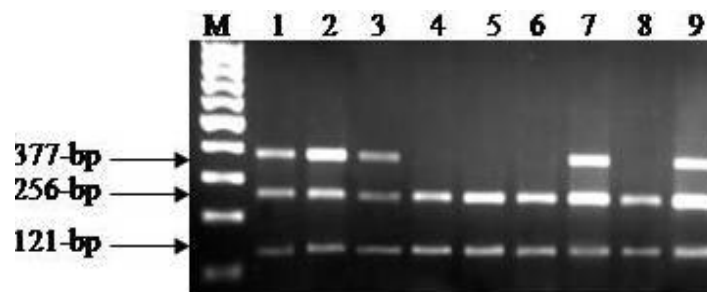

Figure 2. The electrophoretic pattern obtained after digestion of PCR amplified fragment of *KISS1* gene from sheep and goat DNA with *XmnI* restriction enzyme. Lane M: 100 bp ladder marker. Lanes 1 to 3, 7 and 9, AT heterozygous genotype with three digested fragments at 377, 256 and 121 bp. Lanes 4 to 6 and 8, TT homozygous genotype with two digested fragments at 256 and 121 bp.

```

CCCGCTGTAAGTAGAGAAAGCCCATGTGCAGAAGGCCCTGTGCTGCCAAAACATAAATAAATTTAAAAAGATAT
TCCAGTGCAAAGAGATCATGGACGCGGGTGTCCCTTGGCCAAGAACT^TCTTCTCTCCTGGGATCGGGTGCTCTT
TCTGGGTAAGGGAGGATCCCCCGGAGAATAACAATGTCATCACCGCCCGGGGGGACGCTGAGCTCTTGGCTCT
TCTTGGCAAAATCTTTAGGTGATGCTAAAAACAGGCATGCCTAAGTAGCGATCCACTTGTCTGGGATGATGGCTG
TAGCTGAAAAGAGGTCATCGTCCCTCCCATCTCTGCCAGGCCAGGGCCCTCCTAGGAAGAGTATCACTACCC
CTGGATG

```

Figure 3. Endonuclease restriction of amplified fragment from sheep and goat *KISS1* using FastPCR **GAACT[^]TCTTC**; the restriction site in red.

breeds; Barki, Baladi, and Zaraibi. The primers used in this study flanked a 377 bp fragment from intron 1 of *KISS1* gene in sheep and goat. The amplified fragments obtained from all tested sheep and goat animals were at 377 bp (Figure 1).

These PCR amplified fragments (377 bp) were digested with *XmnI* endonuclease. Depending on the presence or absence of the restriction site (GAANN[^]NNTTC) (N = A or T or C or G) at position 121[^]122, we can easily differentiate between 3 different genotypes: AA with undigested one fragment at 377 bp, TT with two digested fragments at 256 and 121 bp and

AT with three digested fragments at 377, 256 and 121 bp. The results showed the presence of two genotypes; AT and TT with the absence of AA genotype in 122 tested animals for this gene (Figures 2 and 3). The frequencies of AT and TT genotypes were 62.5 and 37.5% in sheep Barki animals (32 animals), 55.56 and 44.44% in sheep Rahmani animals (18 animals) and 45.83 and 54.17% in sheep Ossimi animals (24 animals), respectively, with the total frequencies of 55.41 and 44.59% for AT and TT genotypes, respectively, in 74 tested sheep animals for this gene. In tested goat animals, the frequencies of AT and TT genotypes were 57.14 and 42.86% for Baladi (14

Table 1. The genotype and allele frequencies of *KISS1* gene in Egyptian sheep and goat breeds.

Animal	Breed	Number of animals	Genotype frequencies		Allele frequencies	
			AT%	TT%	A%	T%
Sheep	Barki	32	62.50	37.50	31.25	68.75
	Rahmani	18	55.56	44.44	27.78	72.22
	Ossmi	24	45.83	54.17	22.92	77.08
	Total	74	55.41	44.59	27.70	72.30
Goat	Baladi	14	57.14	42.86	28.57	71.43
	Barki	16	62.50	37.50	31.25	68.75
	Zaraibi	18	44.44	55.56	22.22	77.78
	Total	48	54.17	45.83	27.08	72.91
	Overall	122	54.92	45.08	27.46	72.54

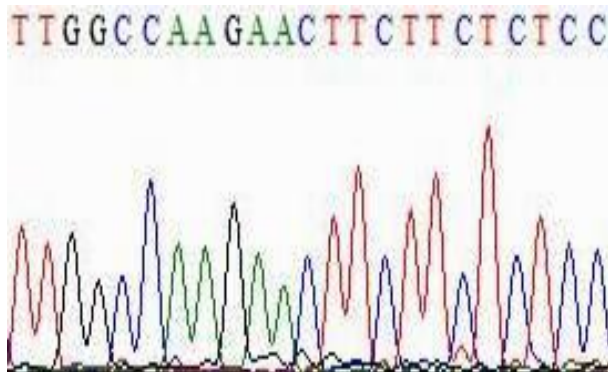
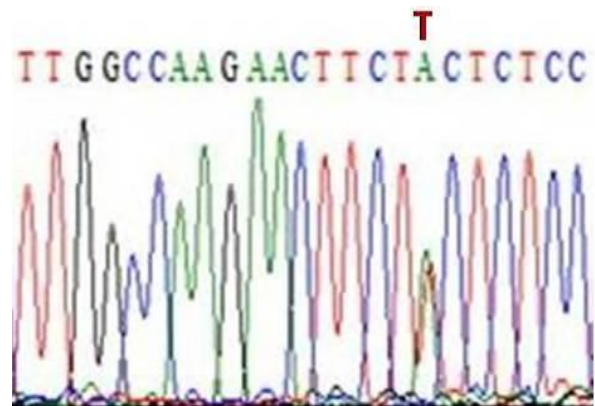
**Figure 4.** Genotype T/T.**Figure 5.** Genotype T/A.

animals), 62.5 and 37.5% for Barki (16 animals) and 44.44 and 55.56% for Zaraibi (18 animals), respectively, with total frequencies of 54.17 and 45.83% for AT and TT genotypes, respectively, in 48 tested goat animals for this gene. The overall frequencies for genotypes AT and TT as well as alleles A and T in all 122 tested animals were 54.92, 45.08, 27.46 and 72.54%, respectively (Table 1). The nucleotide sequences of two different genotypes T/T (Figure 4) and T/A (Figure 5) which were detected in this study declared the presence of one SNP substitution (T→A) at position 125 in the amplified fragments of sheep and goat *KISS1* gene (Figure 6) which is responsible for the elimination of the restriction site GAACT^ATCTTC and consequently the appearance of two different alleles T and A. The nucleotide sequences of sheep *KISS1* alleles T and A as well as goat *KISS1* alleles T and A were submitted in GenBank database and have accession numbers: KP835797, KP835798, KP835799 and KP835800, respectively.

An et al. (2013a and b) detected polymorphisms of the goat *KISS1* gene in three Chinese goat breeds using PCR-RFLP and DNA sequencing methods. Two novel SNPs were identified in the intron 1 of the *KISS1* gene.

The 2124T>A and 2270C>T SNPs were significantly associated with litter size where the combined alleles of T in both loci with greater litter size than the combined alleles of A and C. The frequencies of alleles T and A in first locus were 0.60 and 0.40, 0.59 and 0.41 and 0.55 and 0.45 in the three tested goat breeds. Whereas, the frequencies of alleles T and C in the second locus were 0.60 and 0.40, 0.59 and 0.41 and 0.64 and 0.36 in these tested goat breeds. On the other hand, Cao et al. (2010) used three pairs of primers to clone the goat *KISS1* and scan polymorphisms and four pairs to detect polymorphisms in sexual precocious and sexual late-maturing goat breeds. The genotype distribution did not show obvious difference between sexual precocious and sexual late-maturing goat breeds and no consistency within the sexual late-maturing breeds. This study preliminarily indicated an association between allele C in *KISS1* gene and high litter size in Jining Grey goats. Chu et al. (2012) analyzed SNPs in exon 1 of *KISS1* gene in high fecundity sheep breeds (small Tail Han and Hu breeds) and low fecundity sheep breeds (Dorset, Texel and Corriedale breeds) by PCR-SSCP. Polymorphisms in

```

Allele T: 1   CCCGCTGTAAGTACTAGAGAAAGCCCATGTGCAGAAGGCCCTGTGCTGCCAAAACATAAATAA 60
Allele A: 1   CCCGCTGTAAGTACTAGAGAAAGCCCATGTGCAGAAGGCCCTGTGCTGCCAAAACATAAATAA 60
*****

Allele T: 61  ATTTTAAAAAGATATTCCAGTGCAAAGAGATCATGGACGCGGGTGTCTTTGGCCAAGAAC 120
Allele A: 61  ATTTTAAAAAGATATTCCAGTGCAAAGAGATCATGGACGCGGGTGTCTTTGGCCAAGAAC 120
*****

Allele T: 121 TTCTTCTCTCCTGGGATCGGGTGTCTTTTCTGGGTAAGGGAGGATCCCCCGGAGAATAAC 180
Allele A: 121 TTCTTCTCTCCTGGGATCGGGTGTCTTTTCTGGGTAAGGGAGGATCCCCCGGAGAATAAC 180
**** *****

Allele T: 181 AATGTCATCACCGCCCGGGGGGACGCTGAGCTCTTGGCTCTTCTTGGCAAAATCTTTTAG 240
Allele A: 181 AATGTCATCACCGCCCGGGGGGACGCTGAGCTCTTGGCTCTTCTTGGCAAAATCTTTTAG 240
*****

Allele T: 241 GTGATGCTAAAAACAGGCATGCCTAAGTAGCGATCCACTTGCTGGGATGATGGCTGTAGC 300
Allele A: 241 GTGATGCTAAAAACAGGCATGCCTAAGTAGCGATCCACTTGCTGGGATGATGGCTGTAGC 300
*****

Allele T: 301 TGGAAAAGAGGTCATCGTCCCTCCCATCTCTGCCAGGCCAGGGCCCTCTAGGAAGAGT 360
Allele A: 301 TGGAAAAGAGGTCATCGTCCCTCCCATCTCTGCCAGGCCAGGGCCCTCTAGGAAGAGT 360
*****

Allele T: 361 ATCACTACCCCTGGATG 377
Allele A: 361 ATCACTACCCCTGGATG 377
*****

```

Figure 6. Nucleotide sequences and alignment between *KISS1* alleles T and A T/A substitution at position 125.

exon 1 of *KISS1* gene were detected in prolific Small Tail Han sheep (AA, AB and BB genotypes) and in Hu sheep (AA and CC genotypes) and on the other hand, no polymorphism was found in low fecundity sheep breeds (only AA genotype). These results preliminarily indicated that the *KISS1* gene may have some associations with prolificacy in sheep.

Our result matches with the previous results obtained by An et al. (2013a and b), where they studied the genetic polymorphism of *KISS1* gene in three Chinese goat breeds and recorded the association of T→A substitution with the litter size. They reported that frequency of allele T ranged from 0.55 to 0.60 and frequency of allele A ranged from 0.40 to 0.45 in the three tested Chinese goat breeds. These frequencies very close to the frequencies of T and A alleles in our animals. The allele T was reported to be associated with greater litter size, so we recommend to increase this allele in Egyptian small ruminant breeds and also to select the animals possess TT genotypes of *KISS1* gene and enter them in breeding programs of Egyptian small ruminants to increase their fecundity traits

Conflict of interests

The author(s) did not declare any conflict of interest.

REFERENCES

- An XP, Han P, Hou JX, Zhao HB, Yan Y, Ma T, Fang F, Meng FX, Song YX, Wang JG, Cao BY (2013a). Molecular cloning and characterization of *KISS1* promoter and effect of *KISS1* gene mutations on litter size in the goat. *Genet. Mol. Res.* 12(4):4308-4316.
- An XP, Hou JX, Li G, Song YX (2012). Polymorphism identification in the goat KITLG gene and association analysis with litter size. *Anim. Genet.* 43:104-107.
- An XP, Ma T, Hou JX, Fang F, Han P, Yan Y, Zhao HB, Song YX, Wang JG, Cao PY (2013b). Association analysis between variants in *KISS1* gene and litter size in goats. *BMC Genetics* 14:63-68.
- Cao GL, Chu MX, Fang L, Di R (2010). Analysis on DNA sequence of *KISS-1* gene and its association with litter size in goats. *Mol. Biol. Rep.* 37:3921-3929.
- Cao GL, Chu MX, Fang L, Feng T (2011). Analysis on DNA sequence of *GPR54* gene and its association with litter size in goats. *Mol. Biol. Rep.* 38:3839-3848.
- Caraty A, Franceschini I, Hoffman GE (2010). Kisspeptin and the preovulatory gonadotrophin-releasing hormone/ luteinising hormone surge in the ewe: basic aspects and potential applications in the control of ovulation. *J. Neuroendocrinol.* 22:710-715.
- Chu M, Xiao C, Feng T, Fu Y, Cao G, Fang L, Di R, Tang Q, Huang D, Ma Y, Li K, Li N (2012). Polymorphisms of *KISS-1* and *GPR54* genes and their relationships with litter size in sheep. *Mol. Biol. Rep.* 39:3291-3297.
- Chu MX, Zhao XH, Zhang YJ, Jin M (2010). Polymorphisms of *BMPRII* gene and their relationship with litter size in goats. *Mol. Biol. Rep.* 37:4033-4039.
- d'Anglemont de Tassigny X, Fagg LA, Dixon JP, Day K (2007). Hypogonadotropic hypogonadism in mice lacking a functional *Kiss1* gene. *Proc. Natl. Acad. Sci. USA* 104:10714-10719.

- Dhillon WS, Chaudhri OB, Patterson M, Thompson EL (2005). Kisspeptin-54 stimulates the hypothalamic-pituitary gonadal axis in human males. *J. Clin. Endocrinol. Metab.* 90:6609-6615.
- Gottsch ML, Cunningham MJ, Smith JT, Popa SM (2004). A role for kisspeptins in the regulation of gonadotropin secretion in the mouse. *Endocrinology* 145:4073-4077.
- Luan X, Zhou Y, Wang W, Yu H (2007). Association study of the polymorphisms in the KISS1 gene with central precocious puberty in Chinese girls. *Eur. J. Endocrinol.* 157:113-118.
- Messenger S, Chatzidaki EE, Ma D, Hendrick AG, Zahn D, Dixon J, Thresher RR, Malinge I, Lomet D, Carlton MB, Colledge WH, Caraty A, Aparicio SA (2005). Kisspeptin directly stimulates gonadotropin-releasing hormone release via G protein-coupled receptor 54. *Proc. Natl. Acad. Sci. USA* 102:1761-1766.
- Miller SA, Dykes DD, Polesky HF (1988). A simple salting out procedure for extracting DNA from human nucleated cells. *Nucleic Acids Res.* 16:1215.
- Smith JT, Clay CM, Caraty A, Clarke IJ (2007). KiSS-1 messenger ribonucleic acid expression in the hypothalamus of the ewe is regulated by sex steroids and season. *Endocrinology* 148(3):1150-1157.
- Smith JT, Cunningham MJ, Rissman EF, Clifton DK (2005). Regulation of *Kiss1* gene expression in the brain of the female mouse. *Endocrinology* 146:3686-3692.
- Tomikawa J, Homma T, Tajima S, Shibata T (2010). Molecular characterization and estrogen regulation of hypothalamic KISS1 gene in the pig. *Biol. Reprod.* 82:313-319.
- Wang PQ, Deng LM, Zhang BY, Chu MX (2011). Polymorphisms of the cocaine-amphetamine-regulated transcript (*CART*) gene and their association with reproductive traits in Chinese goats. *Genet. Mol. Res.* 10:731-738.

Full Length Research Paper

Genetic analysis of eight x-chromosomal short tandem repeat loci in Iraqi population using the Mentype® Argus X-UL PCR amplification kit

Imad Hadi Hameed^{1*}, Mohammed Abdullah Jebor¹ and Muhanned Abdulhasan Kareem²

¹Department of Molecular Biology, Babylon University, Hilla City, Iraq.

²Centre of Environmental Research, Babylon University, Hilla City, Iraq.

Received 13 January, 2015; Accepted 20 July, 2015

X-Chromosome short tandem repeat (STR) typing can complement existing DNA profiling protocols and can also offer useful information in cases of complex kinship analysis. This is the first population study of 8 X-linked STRs in Iraq. The purpose of this work was to provide a basic data of allele and haplotype frequency for x-linked markers and methods that are commonly used to analyze microsatellites, and the subsequent possibilities of using these specificities especially in forensic genetics. FTA® Technology (FTA™ paper DNA extraction) was utilized to extract DNA. Amplification was performed using the Mentype® Argus X-UL PCR amplification kit. Products were detected using ABI PRISMR 3100 Genetic Analyzer (Applied Biosystems). Forensic efficiency parameters showed that DXS7132, DXS7423, DXS8378, HPRTB, DXS10074, DXS10101, DXS10134 and DXS10135 are suitable for forensic application in Iraq. All the analyzed markers were in Hardy-Weinberg equilibrium (HWE); therefore Hardy-Weinberg laws could be applied for match probability calculation.

Key words: Allele frequency, haplotype frequency, Iraq, short tandem repeat (STR), X-chromosome.

INTRODUCTION

X-Chromosomal short tandem repeats (X-STRs) are particularly helpful in paternity testing and kinship analyses, such as father-daughter, mother-son and grandmother-granddaughter kinship testing, or the kinship testing of putative sisters (Excoffier and Lischer, 2010). The Argus X-8 kit enables simultaneous amplification of eight STR loci located on human chromosome X, that is DXS7132, DXS7423, DXS8378, DXS10074, DXS10101, DXS10134, DXS10135, HPRTB and the locus of Amelogenin (Gomes et al., 2009) (Figure 1). Autosomal markers are helpful in

solving most of the forensic tasks in DNA analysis. However, some of them need the implementation of STRs on the sex chromosomes (gonosomes) (Diegoli and Coble, 2011; Mohammed and Imad, 2013). Gonosomal STR markers are helpful in the investigation of relationships among individuals of different generations, especially when key persons of the pedigree are missing. Furthermore, the use of gonosomal STRs in the analysis of DNA traces in forensic purposes is strongly rising (Becker et al., 2008; Muhanned et al., 2015).

*Corresponding author. E-mail: imad_dna@yahoo.com. Tel: 009647716150716.

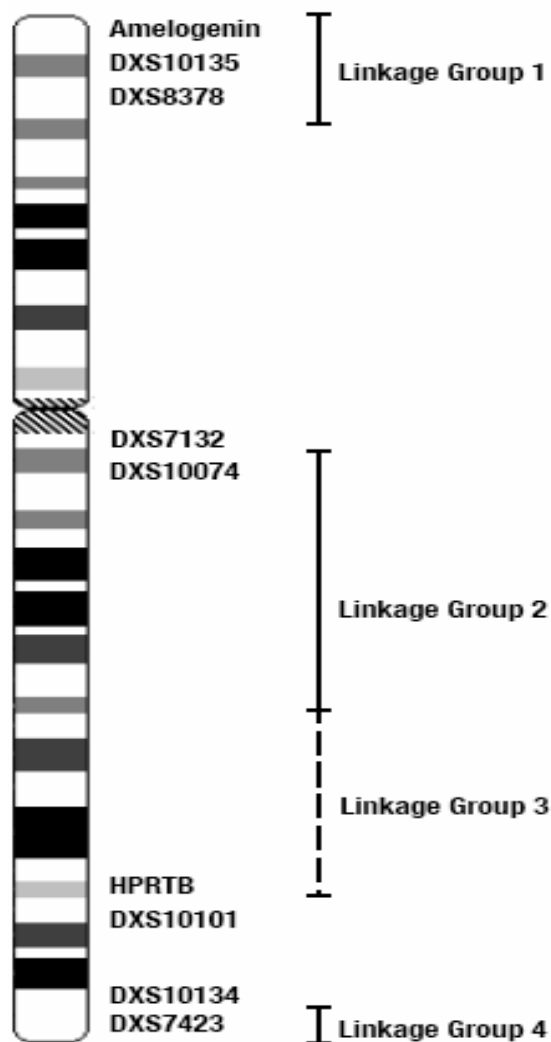

Figure 1. The ideogram of the Mentype® Argus X-8 markers on X-chromosome (www.biotype.de).

Chromosome X short tandem repeats (X-STRs) analysis has recently attracted attention of the forensic community because of its usefulness in complex kinship testing. It is worth-while including X-STRs with autosomal markers for the cases when father/daughter relationships are to be tested. Analysis of ChrX short tandem repeat markers (STRs) can successfully embrace the answer that unravels the challenge presented in particular cases of kinship analysis, when the offspring is female (Szibor et al., 2003). Since fathers transmit the same X chromosome to all their daughters, they are particularly useful in deficiency paternity cases when the child is a female, in maternity testing, and in paternity cases involving blood relatives (Desmarais et al., 1998; Tun et al., 1999; Zarrabeitia et al., 2000; Szibor et al., 2003; Jia et al., 2004; Lee et al., 2004; Imad et al., 2014a,b). Forensic X-STR markers, as per size of amplicons, are just like autosomal and Y chromosomal STRs (Shin et al.,

2005; Gomes et al., 2007; Hill et al., 2008; Diegoli and Coble, 2011).

The major advantage of X-chromosomal (ChrX) STRs arises in deficiency paternity cases, that is, when a putative father is not available and DNA from paternal relatives has to be analyzed instead (Szibor, et al., 2000; Imad et al., 2014c). Female individuals fathered by the same man share their paternal ChrX. Males inherit their only ChrX from their mother. Hence, in cases in which the putative grandmother is available for genotyping, the possible ChrX alleles of the putative father can be determined (Ellegren, 2000; Szibor et al., 2003). ChrX marker typing is highly effective in mother-son kinship and in father-daughter testing. However, linkage and possible linkage disequilibrium between the ChrX markers used have to be taken into consideration (Szibor et al., 2006).

In the present study, we investigated the polymorphisms and haplotypes of the Argus X-8 loci in Iraq and evaluated their efficiency in forensic practice.

MATERIALS AND METHODS

Preparation of blood stain samples

Biological samples of blood were collected from 120 healthy unrelated males randomly selected from population living in the middle and south population from Iraq. Total DNA from blood cells was extracted using the Chelex® DNA extraction kit and FTA™ paper DNA extraction. This special paper is useful in storing collected DNA blood samples because it contains a matrix which protects the sample from nuclease degradation and bacterial growth.

DNA amplification for X- chromosomal STR

All samples were amplified using the Mentype® Argus X-8 STRs add 1.2 mm punches from FTA® storage cards containing whole blood into the appropriate wells of the reaction plate. The preferred protocol for use with the GeneAmpR PCR System 9700 thermal cycler is provided below. The estimated total cycle time is 1.5 h, 94°C for 4 min, then: 94°C for 30 s, 58°C for 120 s, 72°C for 75 s, for 30 cycles, then: 68°C for 60 min.

PCR amplicon analysis (capillary electrophoresis)

Capillary electrophoresis is a method in which DNA is separated by size in order to be analyzed. The fragments were separated in POP-4™ polymer using the ABI PRISM® 3130xl Genetic Analyzer instrument for capillary electrophoresis and data collection. The analysis software program used for this study is Applied Biosystems GeneMapper® ID version 3.2, which has precise base sizing capabilities and designates appropriate allele calls. To set up for capillary electrophoresis, a master mix is prepared containing HiDi Formamide and GeneScan™ 500 LIZ (Figure 2). 1 µl of amplified STR product, controls and allelic ladder are added to the appropriate wells. 9 µl of master mix is added to all the reactions, giving a total 10 µl reaction volume. The mixture was denatured at 95°C for 5 min and then immediately snap-cooled on ice for 3 min until the amplicons were loaded on the ABI 3130xl. Analysis of the data was done using GeneScan® 3.7 (Applied Biosystems)

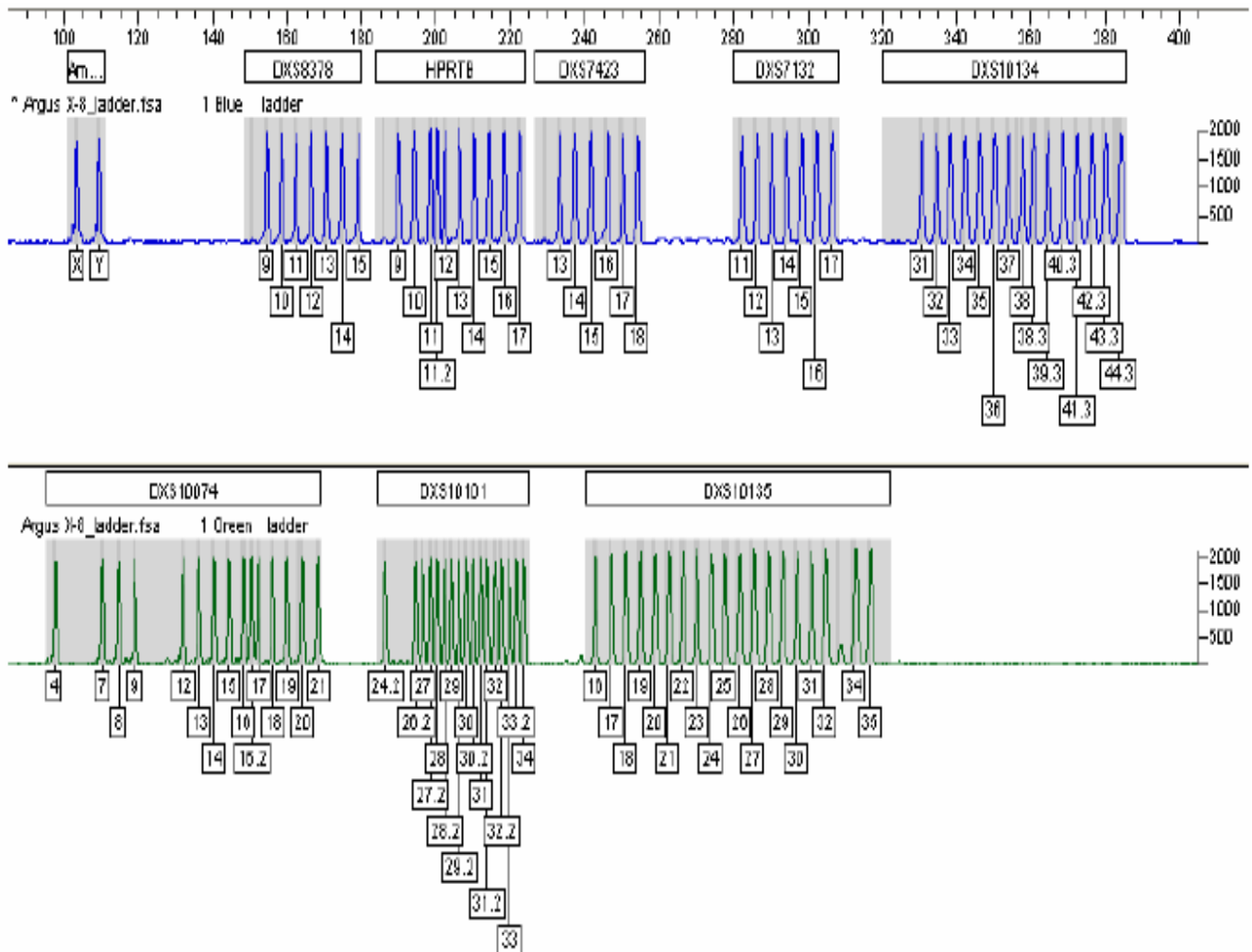

Figure 2. Electropherogram of the allelic ladder Mentype® Argus X-8 analysed on an ABI PRISM® 310 genetic analyzer.

software. Amplicons were then converted to allele numbers using the Genotyper® 3.7 (Applied Biosystems).

Statistical analysis

Once frequencies are obtained, specific statistical tests are conducted on the data to evaluate whether the database will be useful when applied to human identity testing. Allele frequencies for each locus were calculated for males collectively by hand. Observed heterozygosities (HET), polymorphism information content (PIC), power of exclusion (PE) and power of discrimination (PD) were calculated with PowerStats v12 software (<http://www.promega.com>). Hardy-Weinberg equilibrium (HWE) was calculated by an exact test with Arlequin v3.5 software (Excoffier and Lischer, 2010). Power of discrimination in males (PD) was calculated with chromosome X web version.

RESULTS AND DISCUSSION

X-Linked markers in Mentype® Argus X-8 PCR amplification kit proved to be highly polymorphic with a high power

of discrimination. Allele frequencies for each of the eight short tandem repeat loci in the Iraqi population sample are shown in Table 1. In the locus HPRTB, (allele 13) the highest allele frequencies were found. Haplotype frequencies of four linkage groups were counted in 120 men. The linkage groups 1, 2, 3 and 4 revealed 60, 90, 65 and 88 haplotypes, respectively (Tables 2 and 3). The most frequent haplotypes were 12-12, 12-15 and 17-15 for Linkage Group 1; 11-34 and 13-27 for Linkage Group 2; 31-17 and 38-13 for Linkage Group 3; and 20-13 for Linkage Group 4. DXS10135 was the most polymorphic locus (with 25 alleles, PIC = 0.931), whereas the lowest values were observed for DXS7423 and DXS8378 (both with 5 alleles, PIC 0.506 and 0.589 respectively) (Figure 3). Power of exclusion (PE) ranged from 0.308 to 0.781 in male samples (Figure 4). Power of discrimination (PD) ranged from 0.599 to 0.952 in male samples (Figure 5). In a complex kinship testing, X-STR genotyping can supplement the analysis of autosomal, mitochondrial and Y-chromosomal markers. In the last few years, the need

Table 1. Allele frequencies at eight X-STR loci of 120 unrelated males from Iraq.

Allele	HPRTB	DXS10101	DXS7132	DXS10074	DXS10134	DXS7423	DXS10135	DXS8378
7	0.03032	-	-	0.04007	-	-	-	-
8	-	-	-	0.09916	-	-	-	-
9	-	-	-	0.00810	-	-	-	0.02091
10	0.02083	-	-	0.00275	-	-	-	0.29810
11	0.20090	-	0.00262	0.00300	-	-	-	0.37100
12	0.00282	-	0.10970	0.02610	-	-	-	0.19229
13	0.43620	-	0.40010	0.00991	-	0.08971	-	0.04007
14	0.29410	-	0.28113	0.05190	-	0.40980	-	-
15	-	-	0.10002	0.30160	-	0.30151	-	-
15.3	-	-	-	-	-	-	0.00459	-
16	0.06910	-	0.03960	0.19500	-	0.21500	0.00265	-
17	-	-	0.00251	0.26600	-	0.02390	0.01184	-
18	-	-	-	0.03957	-	-	0.04251	-
19	-	-	-	0.10061	-	-	0.06256	-
19.1	-	-	-	-	-	-	0.00265	-
20	-	-	-	0.00640	-	-	0.04243	-
20.1	-	-	-	-	-	-	0.03151	-
21	-	-	-	-	-	-	0.05944	-
21.1	-	-	-	-	-	-	0.02073	-
22	-	-	-	-	-	-	0.05697	-
22.1	-	-	-	-	-	-	0.00610	-
23	-	-	-	-	-	-	0.08400	-
23.1	-	-	-	-	-	-	0.01301	-
24	-	-	-	-	-	-	0.08204	-
25	-	-	-	-	-	-	0.08902	-
25.1	-	-	-	-	-	-	0.00825	-
25.2	-	0.02192	-	-	-	-	-	-
26	-	-	-	-	-	-	0.09320	-
26.2	-	0.00298	-	-	-	-	-	-
27	-	0.00310	-	-	-	-	0.08989	-
28	-	0.06210	-	-	-	-	0.04100	-
28.2	-	0.01292	-	-	-	-	-	-
29	-	0.10330	-	-	-	-	0.04812	-
29.2	-	0.05972	-	-	-	-	-	-
30	-	0.11922	-	-	0.00401	-	0.02799	-
30.2	-	0.03077	-	-	0.00299	-	-	-
31	-	0.22011	-	-	0.01270	-	0.03092	-
32	-	0.07921	-	-	0.00412	-	0.00698	-
32.2	-	0.20930	-	-	-	-	-	-
33	-	0.06033	-	-	0.06009	-	-	-
33.2	-	0.03991	-	-	-	-	-	-
34	-	0.05001	-	-	0.13299	-	0.00419	-
34.2	-	0.00960	-	-	-	-	-	-
35	-	-	-	-	0.20390	-	-	-
35.2	-	-	-	-	0.36022	-	-	-
36	-	-	-	-	0.20716	-	-	-
37	-	-	-	-	0.00215	-	-	-
37.1	-	-	-	-	0.00801	-	-	-
37.2	-	-	-	-	0.00719	-	-	-
37.3	-	-	-	-	0.05911	-	-	-
38	-	-	-	-	0.01996	-	-	-

Table 1. Contd

38.3	-	-	-	-	0.02113	-	-	-
39	-	-	-	-	0.04093	-	-	-
39.3	-	-	-	-	0.00416	-	-	-
40	-	-	-	-	0.01968	-	-	-
41	-	-	-	-	0.00296	-	-	-
41.3	-	-	-	-	0.01930	-	-	-
42.3	-	-	-	-	0.02617	-	-	-
43.3	-	-	-	-	0.00805	-	-	-

Table 2. Haplotype frequencies for eight X-STR loci in linkage groups 1 and 2 in Iraq.

Linkage group 1				Linkage group 2			
Haplotype		Number	Frequency	Haplotype		Number	Frequency
DXS7132 - DXS10074				HPRTB - DXS10101			
11	11	1	0.0083	7	29.2	1	0.0083
11	12	2	0.0166	7	30	1	0.0083
11	13	2	0.0166	7	30.2	1	0.0083
11	14	1	0.0083	7	31	2	0.0166
11	15	1	0.0083	7	32	1	0.0083
12	7	1	0.0083	7	32.2	2	0.0166
12	8	4	0.0333	7	33	2	0.0166
12	9	1	0.0083	7	33.2	1	0.0083
12	10	1	0.0083	7	34	1	0.0083
12	11	1	0.0083	7	34.2	1	0.0083
12	12	10	0.0833	10	25.2	1	0.0083
12	13	1	0.0083	10	26.2	1	0.0083
12	14	1	0.0083	10	27	1	0.0083
12	15	6	0.0500	10	28	1	0.0083
12	15.3	1	0.0083	10	28.2	1	0.0083
13	10	1	0.0083	10	29.2	1	0.0083
13	11	1	0.0083	10	30	2	0.0166
13	12	1	0.0083	10	30.2	1	0.0083
13	13	5	0.0416	10	31	1	0.0083
13	14	1	0.0083	10	32	1	0.0083
13	15	1	0.0083	10	32.2	1	0.0083
13	15.3	1	0.0083	10	33	2	0.0166
14	7	1	0.0083	10	33.2	1	0.0083
14	8	2	0.0166	10	34	1	0.0083
14	9	3	0.0250	10	34.2	1	0.0083
14	10	1	0.0083	11	28	1	0.0083
14	11	1	0.0083	11	28.2	1	0.0083
14	12	1	0.0083	11	29.2	1	0.0083
14	13	4	0.0333	11	30	1	0.0083
14	14	1	0.0083	11	30.2	1	0.0083
14	15	1	0.0083	11	31	1	0.0083
14	15.3	2	0.0166	11	32	1	0.0083
15	7	2	0.0166	11	32.2	1	0.0083
15	8	2	0.0166	11	33	1	0.0083
15	9	1	0.0083	11	33.2	1	0.0083
15	10	1	0.0083	11	34	6	0.0500

Table 2. Contd

15	11	1	0.0083	11	34.2	1	0.0083
15	12	5	0.0416	12	25.2	1	0.0083
15	13	1	0.0083	12	26.2	1	0.0083
15	14	2	0.0166	12	27	1	0.0083
15	15	1	0.0083	12	28	1	0.0083
15	15.3	3	0.0250	12	28.2	1	0.0083
16	9	1	0.0083	12	29.2	1	0.0083
16	10	1	0.0083	12	30	1	0.0083
16	11	1	0.0083	12	30.2	1	0.0083
16	12	3	0.0250	12	31	1	0.0083
16	13	1	0.0083	12	32	1	0.0083
16	14	6	0.0500	12	32.2	1	0.0083
16	15	1	0.0083	12	33	1	0.0083
16	15.3	5	0.0416	12	33.2	1	0.0083
17	7	1	0.0083	12	34	4	0.0333
17	8	1	0.0083	12	34.2	1	0.0083
17	9	4	0.0333	13	25.2	3	0.0250
17	10	2	0.0166	13	26.2	1	0.0083
17	11	2	0.0166	13	27	6	0.0500
17	12	1	0.0083	13	28	1	0.0083
17	13	1	0.0083	13	28.2	1	0.0083
17	14	1	0.0083	13	29.2	1	0.0083
17	15	6	0.0500	13	30	1	0.0083
17	15.3	1	0.0083	13	30.2	1	0.0083
-	-	-	-	13	31	4	0.0333
-	-	-	-	13	32	2	0.0166
-	-	-	-	13	32.2	1	0.0083
-	-	-	-	13	33	1	0.0083
-	-	-	-	13	33.2	1	0.0083
-	-	-	-	13	34	1	0.0083
-	-	-	-	13	34.2	1	0.0083
-	-	-	-	14	27	1	0.0083
-	-	-	-	14	28	1	0.0083
-	-	-	-	14	28.2	1	0.0083
-	-	-	-	14	29.2	1	0.0083
-	-	-	-	14	30	1	0.0083
-	-	-	-	14	30.2	1	0.0083
-	-	-	-	14	31	1	0.0083
-	-	-	-	14	32	1	0.0083
-	-	-	-	14	32.2	1	0.0083
-	-	-	-	14	33	1	0.0083
-	-	-	-	14	33.2	1	0.0083
-	-	-	-	16	25.2	1	0.0083
-	-	-	-	16	26.2	1	0.0083
-	-	-	-	16	27	5	0.0416
-	-	-	-	16	28	2	0.0166
-	-	-	-	16	28.2	1	0.0083
-	-	-	-	16	29.2	1	0.0083
-	-	-	-	16	30	1	0.0083
-	-	-	-	16	30.2	1	0.0083
-	-	-	-	16	31	1	0.0083
-	-	-	-	16	32	1	0.0083

Table 2. Contd

-	-	-	-	16	32.2	1	0.0083
-	-	-	-	16	33	1	0.0083

Table 3. Haplotype frequencies for eight X-STR loci in linkage groups 3 and 4 in Iraq.

Linkage group 3				Linkage group 4			
Haplotype		Number	Frequency	Haplotype		Number	Frequency
DXS10134 - DXS7423				DXS10135 - DXS8378			
30	15	1	0.0083	15.3	11	1	0.0083
30	16	6	0.0500	15.3	12	1	0.0083
30	17	1	0.0083	15.3	13	1	0.0083
30.2	13	1	0.0083	16	10	2	0.0166
30.2	16	1	0.0083	16	12	2	0.0166
31	13	1	0.0083	16	13	1	0.0083
31	14	1	0.0083	17	9	1	0.0083
31	15	1	0.0083	17	10	1	0.0083
31	16	1	0.0083	17	11	1	0.0083
31	17	10	0.0833	17	12	2	0.0166
32	14	1	0.0083	17	13	1	0.0083
32	15	1	0.0083	18	11	1	0.0083
32	16	1	0.0083	18	12	1	0.0083
32	17	1	0.0083	18	13	1	0.0083
33	15	1	0.0083	19	9	1	0.0083
33	16	1	0.0083	19	12	1	0.0083
33	17	1	0.0083	19	13	1	0.0083
34	14	2	0.0166	19.1	9	1	0.0083
34	17	2	0.0166	19.1	10	4	0.0333
35	13	2	0.0166	19.1	12	1	0.0083
35	16	2	0.0166	19.1	13	5	0.0416
35	17	1	0.0083	20	9	1	0.0083
35.2	13	1	0.0083	20	10	1	0.0083
35.2	14	1	0.0083	20	11	1	0.0083
35.2	15	1	0.0083	20	12	1	0.0083
35.2	16	2	0.0166	20	13	9	0.0750
35.2	17	2	0.0166	20.1	11	1	0.0083
35.2	13	1	0.0083	20.1	12	1	0.0083
35.2	14	1	0.0083	20.1	13	1	0.0083
36	15	1	0.0083	21	9	1	0.0083
36	16	3	0.0250	21	10	1	0.0083
37	14	1	0.0083	21	11	1	0.0083
37	15	1	0.0083	21	12	1	0.0083
37	16	1	0.0083	21	13	1	0.0083
37.1	13	4	0.0333	21.1	10	1	0.0083
37.1	14	5	0.0416	21.1	11	1	0.0083
37.1	17	1	0.0083	21.1	12	1	0.0083
37.2	13	1	0.0083	22	9	1	0.0083
37.2	14	1	0.0083	22	10	1	0.0083
37.2	15	2	0.0166	22	11	1	0.0083
37.2	17	1	0.0083	22	12	1	0.0083
37.3	16	2	0.0166	22	13	1	0.0083

Table 3. Contd

37.3	17	1	0.0083	23	10	1	0.0083
38	13	10	0.0833	23	11	1	0.0083
38	15	1	0.0083	23	12	1	0.0083
38	16	1	0.0083	23.1	11	1	0.0083
38	17	1	0.0083	23.1	12	1	0.0083
38.3	14	1	0.0083	23.1	13	1	0.0083
38.3	16	1	0.0083	24	10	7	0.0583
39	13	1	0.0083	24	11	3	0.0250
39	17	1	0.0083	24	12	2	0.0166
39.3	15	1	0.0083	24	13	2	0.0166
39.3	16	4	0.0333	25	9	2	0.0166
39.3	17	1	0.0083	25	10	1	0.0083
40	17	1	0.0083	25	11	1	0.0083
41	13	1	0.0083	25	12	1	0.0083
41	16	1	0.0083	25	13	1	0.0083
41.3	15	1	0.0083	25.1	10	1	0.0083
41.3	16	1	0.0083	25.1	11	1	0.0083
41.3	17	1	0.0083	25.1	12	1	0.0083
42.3	13	1	0.0083	26	9	1	0.0083
42.3	14	1	0.0083	26	10	1	0.0083
42.3	17	1	0.0083	26	11	1	0.0083
43.3	14	1	0.0083	27	11	1	0.0083
42.3	16	1	0.0083	27	12	1	0.0083
-	-	-	-	27	13	1	0.0083
-	-	-	-	28	9	1	0.0083
-	-	-	-	28	10	1	0.0083
-	-	-	-	28	11	1	0.0083
-	-	-	-	28	12	1	0.0083
-	-	-	-	28	13	3	0.0250
-	-	-	-	29	10	1	0.0083
-	-	-	-	29	11	1	0.0083
-	-	-	-	29	12	1	0.0083
-	-	-	-	30	9	1	0.0083
-	-	-	-	30	10	1	0.0083
-	-	-	-	30	11	1	0.0083
-	-	-	-	30	12	1	0.0083
-	-	-	-	30	13	1	0.0083
-	-	-	-	31	10	1	0.0083
-	-	-	-	31	11	1	0.0083
-	-	-	-	31	12	1	0.0083
-	-	-	-	32	10	1	0.0083
-	-	-	-	32	11	1	0.0083
-	-	-	-	32	12	1	0.0083
-	-	-	-	32	13	1	0.0083
-	-	-	-	33.2	11	1	0.0083
-	-	-	-	33.2	12	1	0.0083

for commercially available and validated X-STR kits has increased due to a growing number of complex kinship

cases. Intensive studies of the X chromosome discover a lot of closely linked X-STR markers, which can be included

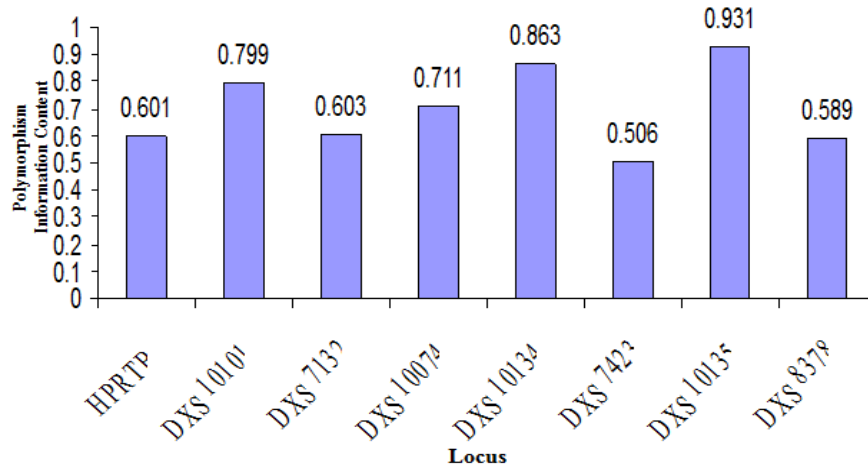

Figure 3. Forensic efficiency parameters: Polymorphism information content (PIC).

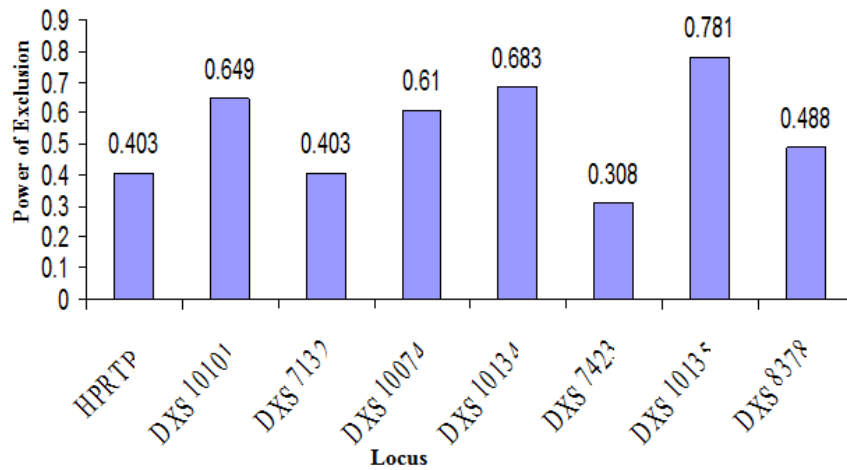

Figure 4. Forensic efficiency parameters: Power of exclusion (PE).

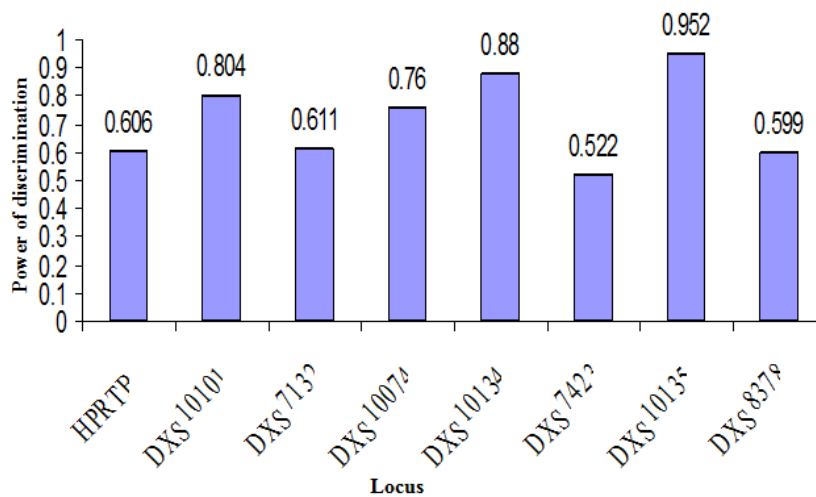

Figure 5. Forensic efficiency parameters: Power of discrimination (PD).

in the commercially available kits (Hering et al., 2006; Edelmann et al., 2008; Edelmann et al., 2009; Hundertmark et al., 2008; Ferreira et al., 2010).

Recent forensic casework, population genetics and anthropological studies have used the relatively new commercially available Investigator Argus X-12 kit. Investigator Argus X-12 presents an improvement as compared to Mentype® Argus X-8 in the sense of increased discriminatory power due to four linkage groups with three markers per group (Amelogenin; DXS10148, DXS10135, DXS8378; DXS7132, DXS10079, DXS10074; DXS10103, HPRTB, DXS10101; DXS10146, DXS10134, DXS7423) (Qiagen. Investigator Argus X-12 PCR handbook. Hilden: Qiagen; 2010). Further studies are planned to get an overview of the X-STR variability in all Croatian regions, and there are plans for inclusion of 12 X-STR loci in the database.

Conclusion

This study is the first of its kind in Iraq, where there are no prior study on the assessment of x-chromosome STRs. X-linked markers in Mentype® Argus X-8 PCR amplification kit proved to be highly polymorphic with a high power of discrimination. Our results suggest that all eight X-STRs described here can efficiently be used in parentage analysis and provide a powerful tool in forensic case work, in particular, to identify the female DNA profile in mixture analysis.

Conflict of interests

The author(s) did not declare any conflict of interest.

ACKNOWLEDGEMENTS

This research would not have been possible without the assistance of a number of parties. Assoc. Prof. Dr. Cheah Q. and Prof. Dr. Issam have contributed immensely in providing knowledge and assistance for this study.

REFERENCES

- Becker D, Rodig H, Augustin C, Edelmann J, Go`tz F, Hering S, Szibor R, Brabetz W (2008). Population genetic evaluation of eight X-chromosomal short tandem repeat loci using Mentype Argus X-8 PCR amplification kit. *Forensic Sci. Int. Genet.* 2:69–74.
- Desmarais D, Zhong Y, Chakraborty R, Perreault C, Busque L (1998). Development of a highly polymorphic STR marker for identity testing purposes at the human androgen receptor gene (HUMARA). *J. Forensic Sci.* 43:1046–1049.
- Diegoli TM, Coble MD (2011). Development and characterization of two mini-X chromosomal short tandem repeat multiplexes. *Forensic Sci. Int. Genet.* 5: 415-421.
- Edelmann J, Hering S, Augustin C, Szibor R (2008). Characterisation of the STR markers DXS10146, DXS10134 and DXS10147 located within a 79.1 kb region at Xq28. *Forensic Sci. Int. Genet.* 2: 41-6.
- Edelmann J, Hering S, Augustin C, Szibor R (2009). Indel polymorphisms – An additional set of marker on the X-chromosome. *Forensic Sci. Int. Genet.* 2:510-2.
- Ellegren H (2000). Heterogeneous mutation processes in human microsatellite DNA sequences. *Nat. Genet.* 24:400-402.
- Excoffier L, Lischer HE (2010). Arlequin suite ver 3.5: a new series of programs to perform population genetics analyses under Linux and Windows. *Mol. Ecol. Resour.* 10: 564-567.
- Ferreira da Silva IH, Barbosa AG, Azevedo DA, Sanchez-Diz P, Gusmao L, Tavares CC (2010). An X-chromosome pentaplex in two linkage groups: haplotype data in Alagoas and Rio de Janeiro populations from Brazil. *Forensic Sci. Int. Genet.* 4:95-100.
- Gomes I, Prinz M, Pereira R, Bieschke E, Mayr WR, Amorim A, Carracedo A, Gusmao L (2009). X-chromosome STR sequence variation, repeat structure, and nomenclature in humans and chimpanzees. *Int. J. Legal Med.* 123: 143-149.
- Gomes I, Prinz M, Pereira R, Meyers C, Mikulasovich RS, Amorim A, Carracedo A, Gusmao L (2007). Genetic analysis of three US population groups using an X-chromosomal STR decaplex. *Int. J. Legal Med.* 121:198-203.
- Hering S, Augustin C, Edelmann J, Heidel M, Dressler J, Rodig H (2006). DXS10079, DXS10074 and DXS10075 are STRs located within a 280-kb region of Xq12 and provide stable haplotypes useful for complex kinship cases. *Int. J. Legal Med.* 120:337-45.
- Hill CR, Kline MC, Coble MD, Butler JM (2008). Characterization of 26 miniSTR loci for improved analysis of degraded DNA samples. *J. Forensic Sci.* 53:73-80.
- Hundertmark T, Hering S, Edelmann J, Augustin C, Plate I, Szibor R (2008). The STR cluster DXS10148-DXS8378-DXS10135 provides a powerful tool for X-chromosomal haplotyping at Xp22. *Int. J. Legal Med.* 122:489-92.
- Imad HH, Mohammed AJ, Cheah YK, Aamera JO (2014a). Genetic variation of twenty autosomal STR loci and evaluate the importance of these loci for forensic genetic purposes. *Afr. J. Biotechnol.* 13: 1-9.
- Imad H, Mohammed A, Aamera J (2014b). Genetic variation and DNA markers in forensic analysis. *African J. of Biotechnology.* 13(31): 3122-3136.
- Imad H, Mohammed A, Aamera J, Ameer I, Cheah Y. (2014c) Haplotype data of mitochondrial DNA coding region encompassing nucleotide positions 11,719–12,184 and evaluate the importance of these positions for forensic genetic purposes in Iraq. *Mitochondrial DNA* 1–4.
- Imad H, Mohammed A, Aamera J (2014b). Genetic variation and DNA markers in forensic analysis. *Afr. J. Biotechnol.* 13(31): 3122-3136.
- Imad HH, Mohammed AJ, Cheah YK, Aamera JO (2014a). Genetic variation of twenty autosomal STR loci and evaluate the importance of these loci for forensic genetic purposes. *Afr. J. Biotechnol.* 13:1-9.
- Jia Y, Zhou B, Liang WB, Ly ML, Zhang L (2004). Two Xchromosome STR loci DXS6803 and XS6793 frequency data in Chinese population. *J. Forensic Sci.* 49:845-846
- Lee HY, Park MG, Jeong CK (2004). Genetic characteristics and population study of 4 X-chromosomal STRs in Koreans: evidence for a null allele at DXS9898. *Int. J Legal Med.* 118:355-360.
- Mohammed A, Imad H (2013) Autosomal STR: From locus information to next generation sequencing technology. *Res. J. Biotechnol.* 8(10): 92-105.
- Muhanned AK, Ameer IA, Imad HH, Mohammed AJ (2015). A New Polymorphic Positions Discovered in Mitochondrial DNA Hypervariable Region HVIII From Central and North-Central of Iraq. *Mitochondrial DNA* 1–5.
- Qiagen (2010). Investigator Argus X-12 PCR Handbook. Hilden: Qiagen; 2010.
- Shin SH, Yu JS, Park SW, Min GS, Chung KW (2005). Genetic analysis of 18 X-linked short tandem repeat markers in Korean population. *Forensic Sci. Int.* 147: 35-41.
- Szibor R, Hering S, Edelmann J (2006). A new Web site compiling forensic chromosome X research is now online. *Int. J. Legal Med.* 120: 252-254.
- Szibor R, Krawczak M, Hering S, Edelman J, Kuhlisch E, Krause D (2003). Use of X-linked markers for forensic purposes. *Int. J Legal Med.* 117:67-74.
- Szibor R, Lautsch S, Plate I, Beck N (2000). Population data on the X

- chromosome short tandem repeat locus HumHPRTB in two regions of Germany. *J. Forensic Sci.* 45:231-233.
- Tun Z, Honda K, Nakatome M (1999). Simultaneous detection of multiple STR loci on sex chromosomes for forensic testing of sex and identity. *J. Forensic Sci.* 44:772-777.
- Zarrabeitia MT, Alonso A, Marti'n J, Gonza'lez-Gay MA, Marti'n-Escudero JC, Riancho JA (2006). Analysis of six tetranucleotide polymorphisms of the X-chromosome in different Spanish regions. *International Congress Series* 1288:304-306.

Full Length Research Paper

Citrus tristeza virus: An increasing trend in the virus occurrence and distribution in citrus fruits of Northwest, Pakistan

Muhammad Arif^{1*}, Waseemullah Khan¹, Muhammad Ibrahim² and Muhammad Fahim³

¹Department of Plant Pathology, University of Agriculture, Peshawar, Peshawar-25130, Pakistan.

²Nuclear Institute of Food and Agriculture (NIFA), Tarnab, Peshawar, Pakistan.

³Institute of Biotechnology and Genetic Engineering, University of Agriculture, Peshawar, Peshawar-25130, Pakistan.

Received 1 June, 2015; Accepted 13 July, 2015

Citrus tristeza clostervirus (CTV) is one of the most damaging fruit viruses playing havoc in citrus orchards around the world. Here, we report, an ELISA-based indexing of citrus trees over a period of eight years (2002 to 2010) in Northwest Pakistan, revealing that the incidence of CTV is increasing mainly with the distribution of infected rootstocks, putting citrus industry at the verge of complete annihilation. The surveys revealed that the average incidence of CTV in 10 major citrus growing districts in the Northwest of Pakistan has steadily increased from 24% (in 2002) to 31, 35, 39 and 44 in 2004, 2006, 2008, 2010, respectively. Maximum per cent increase of CTV was in citrus orchards in district Haripur, that is, 27.50% and followed by 26% increase of the virus incidence in district Swat during 2002 to 2010. The incidence of the virus was correlated with use of sour orange as root stock with rough lemon. In orchards, where rough lemon was used as root stock; the incidence of CTV was comparatively low. A comparative study of the virus incidence conducted during 2006 to 2012 in sweet orange trees grafted on sour orange and rough lemon in Northwest indicated an average per cent incidence 43 and 37, respectively. This is the first comprehensive study on citrus fruits to determine an increasing trend of CTV in Northwest of Pakistan where citrus industry has been a major source of income for local farmers. An extensive rescue plan needs to be placed to avoid complete destruction of this export-based industry.

Key words: Citrus, Tristeza, citrus tristeza clostervirus (CTV), ELISA, incidence, Pakistan.

INTRODUCTION

Citrus fruits represent approximately 40% of all fruit crops growing in Pakistan and mainly concentrated in Punjab

and Khyber Pakhtunkhwa (KP) Province (Catara, 1987; Catara et al., 1988). The range of cultivated citrus

Corresponding author. E-mail: m.arif@aup.edu.p. Tel: +92 91 9216552. Fax: +92 91 9216520.

Author(s) agree that this article remains permanently open access under the terms of the [Creative Commons Attribution License 4.0 International License](https://creativecommons.org/licenses/by/4.0/)

Abbreviations: CTV, Citrus tristeza virus; DAS-ELISA, double antibody sandwich-enzyme-linked immunosorbent assay; KP, Khyber Pakhtunkhwa; PARC, Pakistan agricultural research council.

cultivars in Pakistan is limited. Kinnow is a major citrus cultivar in Punjab, whereas sweet orange (blood-red) is mainly grown in KP. Many cases of citrus decline have been reported from Punjab and KP, Pakistan in 1970s and citrus tristeza was considered as the major cause of the decline (Bove, 1995). In a preliminary survey conducted by a group of Italian and Pakistani experts in 1988 with the co-operation of Ministry of Foreign Affairs and Pakistan Agricultural Research Council (PARC), citrus was reported to be infected by a number of virus and virus-like diseases in KP and Punjab, regions Pakistan and only CTV was confirmed by enzyme-linked immuno-sorbent assay (ELISA) and electron microscopy (Catara et al., 1988). After a period of about 15 to 20 years, the situation had been deteriorated to the extent that most of the citrus orchards are about to collapse in KP (Arif et al., 2005a) as well as in Punjab Provinces (Iftikhar et al., 2009) of Pakistan. Almost 100% of citrus trees in most parts KP are infected with one or more virus and virus-like diseases (Arif et al., 2005a) that resulted in high economic losses. The major virus and virus-like diseases of citrus trees reported in Pakistan are tristeza, infectious variegation, exocortis, cachexia-xyloporosis, greening and stubborn (Catara, 1987; Catara et al., 1988; Bove, 1995; Arif et al., 2005a; Iftikhar et al., 2009). Most of these diseases are wide spread in new plantations due to un-certified infected bud wood being used as scion. As a result, the citrus industry that could earn foreign exchange in billion is on decline and is almost collapsed. New plantation would also be un-successful until pathogen-free bud wood is provided to the citrus growers.

Tristeza caused by citrus tristeza virus (CTV) is the most economically destructive disease of citrus fruits world-wide. The virus is restricted to phloem tissues of the infected plants. It occurs in most citrus producing areas of the world, especially in the areas where CTV-sensitive sour orange (*Citrus aurantium* L.) is used as rootstock (Bar-Joseph et al., 1989; Rocha-Pena et al., 1995). CTV was originated in the Orient from where it was spread world-wide through infected bud-wood and plants in the quest for new citrus varieties (Bar-Joseph et al., 1979; Roistacher et al., 1991; Roistacher and Moreno, 1991; Rocha-Pena et al., 1995). Several epidemics of CTV have been reported from Argentina and Brazil during the 1930s, over 30 million citrus trees were killed (Bar-Joseph et al., 1989), in Spain during 1960s and in Venezuela during 1980s, about 10.0 and 6.6 million trees were killed, respectively (Cambra et al., 1988; Rocha-Pena et al., 1995).

The virus particles are flexuous, approximately 2000 × 11 nm in size (Gonsalves et al., 1978; Bar-Joseph and Lee, 1989), having single stranded positive-sense RNA of about 20 Kb (Gonsalves et al., 1978; Bar-Joseph et al., 1985; Bar-Joseph and Lee, 1989) and encapsidated by a coat protein (Bar-Joseph and Lee, 1989; Sekiya et al., 1991). Molecular characterization of the CTV isolates in various countries has been established (Biswas, 2010;

Al-Sadi et al., 2012; Davino et al., 2013). CTV is transmitted by several aphid species in a semi-persistent manner (Racchah et al., 1989; Yokomi et al., 1994). However, each aphid species vary in transmission efficiency. The most efficient aphid vector is *Toxoptera citricida* (Roistacher and Bar-Joseph, 1987; Rocha-Pena et al., 1995) where *Aphis gossypii* Glover is also an efficient vector of severe strains of CTV in many areas around the world (Roistacher and Bar-Joseph, 1987; Yokomi and Garnsey, 1987). *Aphis spiraeicola* Patch (Yokomi and Garnsey, 1987), *Toxoptera aurantii* (Norman and Grant, 1958), *Aphis craccivora* Koch and *Dactynotus jacaе* (Roistacher and Bar-Joseph, 1987; Bar-Joseph and Lee, 1989) have also been reported as vectors of CTV. *A. gossypii* and *A. spiraeicola* are the major vectors of CTV in Pakistan (Catara, 1987).

In Pakistan, occurrence of CTV has long been suspected in citrus fruits but virus identity was confirmed by using ELISA and electron microscope from samples collected from various parts of KP and the Punjab provinces (Catara et al., 1988; Catara et al., 1991; Anwar and Mirza, 1992). In Northwest (KP province) of Pakistan, comprehensive surveys were conducted to report virus and virus diseases of citrus fruits and CTV was emerged as major pathogen (Arif et al., 2005a). The occurrence and distribution of CTV was also reported from selected orchards of KP and the Punjab provinces by Iftikhar et al. (2009). In this paper, we report an increasing trend of CTV in citrus fruits in Northwest of the country including KP province, based on more than eight years of comprehensive survey study, requiring a rescue plan to avoid complete annihilation of citrus industry.

MATERIALS AND METHODS

Field surveys: sampling and indexing of mother citrus trees for CTV

Field surveys were conducted from March to September 2002 to 2010 in 10 major citrus growing districts (Peshawar, Nowshera, Charsadda, Mardan, Swabi, Haripur, Malakand, Swat, Dir, D. I. Khan) of the KP province, Pakistan. Two citrus orchards were selected in each district and orchards were selected where 100 to 200 citrus trees were present at 10 to 20 years of age. During surveys, trees were examined diagonally as described by Hughes and Gottwald (1998) or by selecting 10 × 10 m, 20 × 20 m area at two-three sites in an orchard (Arif et al., 2005a). In some cases where total numbers of trees were in hundreds, then a scheme of random assessment was made (Arif et al., 2005a). The total number of trees in selected sites or in some cases total numbers of trees in an orchard were counted, assessed and trees showing symptoms of the virus were recorded. Trees showing characteristic symptoms of CTV were tagged for future reference. For serological indexing for CTV, leaf samples were collected from infected and healthy trees from all 20 orchards in 10 districts surveyed. Samples were collected in plastic bags, kept in ice bags and transported to the laboratory for serological detection. The specimen of insects associated with citrus plantation were collected in Petri dishes containing moistened blotting paper and kept for identification. Detailed information on insecticides sprays, source of nursery plants and rootstocks, cultivars and symptoms of other biotic effects

were also recorded. Percent incidence of CTV was determined in each orchard/site or district using ELISA based surveys as: (% CTV incidence = total trees infected/total trees tested × 100). Mean values were calculated for each district surveyed.

Serological studies

DAS-ELISA was used for the detection of CTV (Clark and Adams, 1977). The tests were performed in polystyrene micro-plates containing 96 wells (NUNC, Immunoplate II, Thermal Scientific, Waltham, MA, USA). ELISA-plates were coated with 100 µl aliquots of CTV-specific antibody (Agdia, USA) with coating buffer, pH 9.6. Plates were kept at room temperature in a humid box for 3 to 4 h. Leaf samples were extracted by crushing through pestle and mortar in extraction buffer, pH 7.4. Leaf tissues were extracted in extraction buffer at 1:10 ratio (w/v), and 100 µl of prepared sample was dispensed in each well after washing. After first incubation was completed the plates were washed with 1 × PBST buffer, pH 7.4. Positive control wells were filled with using same amount of sap from known CTV-infected and healthy citrus plants as negative control. ELISA-plates were incubated inside a humid box for 2 h at room temperature or overnight in refrigerator (4°C). After washing, 100 µl of enzyme conjugate (Agdia) was dispensed in each well of the plate and incubated in a humid box for 2 h at room temperature. The plates were washed four times with 1 × PBST. 100 µl of OPD solution [(100 ml of OPD solution, pH 5.0 was prepared by dissolving hydrogen peroxide (30%) 0.4 ml, citric acid (anhydrous) 5.1 g, sodium phosphate, dibasic (anhydrous) 7.33 g in 900 ml of distilled water and volume was adjusted to 1000 ml by adding more distilled water)] was added per well and the plates were incubated 1 h in humid box at room temperature or overnight (that is, 16 h) at 4°C. The reaction was stopped by adding 50 µl 3 M sulphuric acid to each well. The reaction was assessed visually or measured at $A_{405\text{ nm}}$ using Titertek Multiskan, (Model MC-Photometer) (Flow Laboratories, Covina, CA, USA). Inc.). The samples were considered to be positive when the $A_{405\text{ nm}}$ values exceeded the mean of the virus-free samples by at least a factor of three.

RESULTS

CTV was present in all major citrus growing areas of the Northwest of Pakistan (KP province) surveyed (Table 1). The characteristic symptoms of CTV were commonly observed on sweet oranges grafted on sour orange. The infected trees exhibited vein clearing in leaves and developed phloem necrosis and inner face tiny projections (Figure 1). The affected wood produced tiny projections going in to small holes in the inner face of the bark. Vein clearing and stem pitting were also observed on sweet orange trees sour orange rootstocks. ELISA-based indexing of citrus trees revealed that the incidence of CTV is increasing, with the distribution of infected rootstocks from 2002 to 2010 (Table 1). The average percent incidence of CTV in the major citrus growing districts of the Northwest (KP province) was recorded as: 24% (2002), 31% (2004), 39% (2006), 41% (2008) and 44 % (2010), respectively (Table 1). In KP province, the minimum and maximum range of CTV was 16 to 31% during 2002, 25 to 38% during 2004, 27 to 42% during 2006, 35 to 47 during 2008 and 40 to 48% during 2010, respectively. Therefore, the range of increase of CTV

during 2002 to 2010 in KP province was from 16 to 48% (Table 1). Sweet orange was the major commercially grown citrus species in the province, therefore, ELISA-based indexing was done mainly in the orchards. The incidence of CTV was at maximum range (44%) and widely spread in 10 districts surveyed. In KP province, in most cases, where the incidence of the virus was high, sweet orange was grafted on sour orange root stock. In a few orchards at District Haripur, rough lemon was used as root stock; and thus, the incidence of CTV was comparatively low (Table 2). A comparative study of the virus incidence conducted during 2006 to 2012 in sweet orange trees grafted on sour orange and rough lemon in KP province indicated an average per cent incidence of CTV was 43 and 37, respectively (Table 2).

Maximum per cent increase of CTV was reported in citrus orchards in Haripur and followed by virus incidence in district Swat. In 2002, the virus incidence at Haripur was only 16.50%, while at Swat district was 20%, respectively. The results reported in Table 3 shows an increasing trend of the virus in 10 major citrus growing districts of KP province during 2002 to 2010. Figures 2 and 3 show the increasing trend of CTV in each districts/division and KP province as a whole, Pakistan, during 2002 to 2010. Further details of CTV increase in citrus fruits in major district/divisions of KP province, Pakistan such as Peshawar, Mardan, Malakand, Hazara D. I. Khan, and as a whole in KP, are given as Table 3. The identity of the virus was further confirmed through graft inoculation (by taking buds from selected infected trees) on different citrus species (*C. aurantium*, *Citrus lemon* cv. Eureka and *Citrus sinensis*). The graft inoculated citrus species mainly exhibited vein clearing and chlorosis symptoms. A comparison of CTV symptoms on naturally infected citrus species in field and reactions of the plants artificially inoculated in screen house are given in Table 4. Citrus species (*C. limon*) cv. Eureka was reported better indicator plant for the detection of CTV due to the production of vein clearing and chlorosis symptoms comparatively less time period after graft inoculation.

DISCUSSION

The results confirmed the wide spread infection of CTV in all citrus growing areas of the Northwest of Pakistan. Citrus tristeza along with other graft-transmitted diseases has been reported in Northwest, Pakistan (Arif et al., 2005a). Citrus tristeza virus, exocortis viroid and greening posed a real threat to citrus cultivation, not only in Pakistan but also in most citrus producing areas of the world (Catara et al., 1988; Bar-Joseph et al., 1989; Lee et al., 1994; Rocha-Pena et al., 1995). In Northwest of Pakistan, CTV was reported in a few locations with low intensity during 1987-1988 (Catara, 1987; Catara et al., 1988), however, greening was reported to be potential threat to citrus in this area (Coehran, 1976; Catara et al.,

Table 1. Percent incidence of Citrus tristeza virus in major citrus growing areas of Northwest of Pakistan during 2002 to 2010.

Division	District	Location	Year-2002		Year-2004		Year-2006		Year-2008		Year-2010	
			Tested/ Infected	% Incidence	Tested/ Infected	% Incidence	Tested/ Infected	% Incidence	Tested/ Infected	% Incidence	Tested/ Infected	% Incidence
Peshawar	Peshawar	Malakandher	45/10	22	40/12	30	30/10	33	20/8	40	35/15	45
		ARI Tamab	55/14	25	52/20	38	40/16	40	45/19	42	40/16	40
	Charsadda	Tangi, Abazo	80/20	25	60/18	30	38/13	34	16/7	44	38/17	44
		Charsadda	70/16	23	50/14	28	42/14	33	25/9	36	42/18	43
	Nowshera	Manki Sharif	110/27	25	90/24	27	54/18	33	24/10	42	54/24	44
		Akora Khattak	90/24	27	85/23	27	23/7	30	15/7	47	23/11	48
Mardan	Mardan	Bakshali	194/60	31	100/34	34	54/20	37	24/11	46	56/26	46
		Palo Deri	190/54	28	102/33	32	44/14	32	34/15	44	44/18	40
	Swabi	Marghuz	180/61	34	110/40	36	30/11	37	24/10	42	30/13	43
		Dook	160/33	21	102/29	28	30/12	40	25/11	44	30/14	46
Hazara	Haripur	Haripur-1	162/27	17	56/16	29	50/18	36	30/12	40	50/22	44
		Haripur-2	145/23	16	40/12	30	25/9	36	40/14	35	25/11	44
Malakand	Malakand	Dargai, Dobandai	80/25	31	60/18	30	42/16	38	40/16	40	42/18	43
		Dargai, Kal Dera	80/17	21	44/14	32	45/12	27	42/17	40	45/20	44
	Swat	Barikot	80/16	20	28/8	29	30/8	27	50/21	42	30/14	46
		Fazalabad	100/20	20	50/16	32	24/10	42	30/11	37	24/11	46
	Dir	Timergara	62/14	23	40/10	25	20/8	40	26/10	38	20/9	45
		Khungi Payan	58/12	21	56/18	32	18/5	28	15/7	46	18/8	44
D. I. Khan	D. I. Khan	D. I. Khan-1	36/11	31	30/8	27	20/7	35	24/10	42	24/11	46
		D. I. Khan-2	44/9	20	18/6	33	25/9	36	30/12	40	25/12	48
Average			2021/493	24	1213/373	31	576/223	39	579/237	41	695/308	44

¹Results based on DAS-ELISA detection of citrus tristeza virus from leaf samples collected from fields.

1988). During the course of about 15 years of these investigations, comprehensive and systematic surveys and indexing of mother plants

revealed that the average incidence of CTV has increased from 24 to 44% and is almost prevalent in all areas surveyed. This rapid and consistent

increase in incidence and distribution of CTV shows the potential threat of CTV to citrus fruits in Northwest of Pakistan. The common practice of

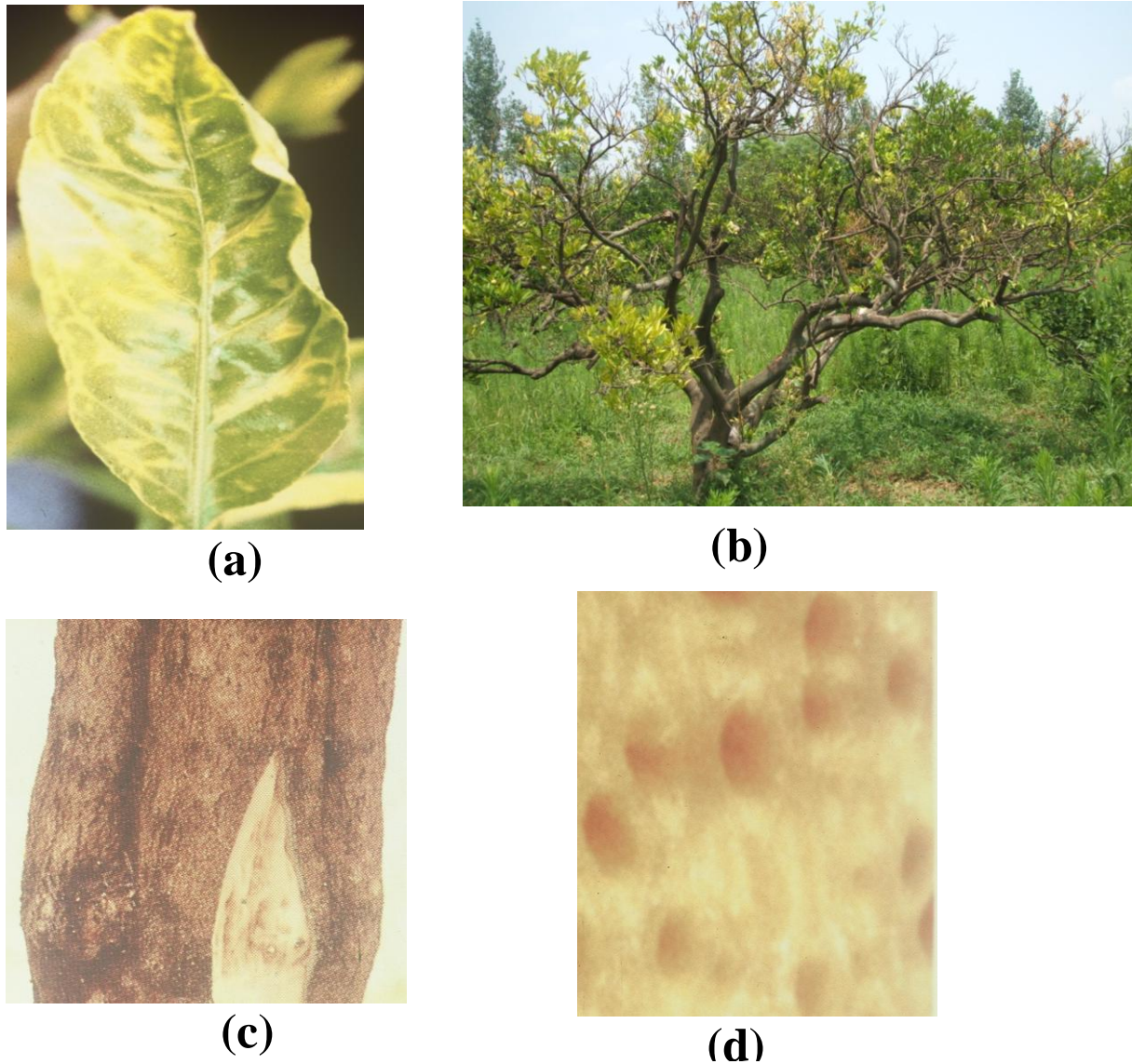

Figure 1. Field infection of citrus tristeza virus-sweet orange trees grafted on sour orange root stock. **(a)** Leaf showing vein clearing and chlorosis. **(b)** Decline and die-back. **(c)** Phloem necrosis. **(d)** Inner face tiny projections.

Table 2. Comparison of citrus tristeza virus incidence in sweet orange trees grafted on sour orange and rough lemon root stock in Northwest of Pakistan.

Year	Sweet orange ¹ trees grafted on :			
	Sour orange ²		Rough lemon ³	
	Number of samples (tested/ infected)	% incidence	Number of samples (tested/ infected)	% incidence
2006	120/48	40	120/42	35
2008	130/53	41	130/44	34
2010	135/60	44	135/50	37
2012	140/66	47	140/56	40
Average % incidence		43		37

¹Sweet orange (*Citrus sinensis* L. Osbeck), ²Sour orange (*Citrus aurantium* L.). ³Rough lemon (*Citrus jambhiri* Lush).

Table 3. Percent increase of Citrus tristeza virus in Northwest of Pakistan during 2002 to 2010.

Division	District	Average % incidence		% increase		
		Year-2002	Year-2004	Year-2006	Year-2008	Year-2010
Peshawar	Peshawar	23.50	+10.50 (34.00) ¹	+13.00 (36.50)	+17.50 (41.00)	+19.00 (42.50)
	Charsadda	24.00	+5.00 (29.00)	+9.50 (33.50)	+16.00 (40.00)	+19.50 (43.50)
	Nowshera	26.00	+1.00 (27.00)	+5.50 (31.50)	+18.50 (44.50)	+20.00 (46.00)
Mardan	Mardan	29.50	+3.50 (33.00)	+5.00 (34.50)	+15.50 (45.00)	+13.50 (43.00)
	Swabi	27.50	+4.50 (32.00)	+11.00 (38.50)	+15.50 (43.00)	+17.00 (44.50)
Hazara	Haripur	16.50	+13.00 (29.50)	+19.50 (36.00)	+21.00 (37.50)	+27.50 (44.00)
	Malakand	26.00	+5.00 (31.00)	+6.50 (32.50)	+14.00 (40.00)	+17.50 (43.50)
Malakand	Swat	20.00	+10.50 (30.50)	+14.50 (34.50)	+19.50 (39.50)	+26.00 (46.00)
	Dir	22.00	+6.50 (28.50)	+12.00 (34.00)	+20.00 (42.00)	+22.50 (44.50)
D. I. Khan	D. I. Khan	25.50	+4.50 (30.00)	+10.00 (35.50)	+15.50 (41.00)	+21.50 (47.00)

¹Average per cent incidence of CTV in each district/ year.

grafting of sweet orange on sour orange root stock could be one of the main reasons for its wide spread occurrence and distribution. Sour orange has been one of the most popular root stocks world-wide (Grosser et al., 2004) and in Northwest of the country, citrus growers mainly used it as root stock for the production of high quality sweet orange. Sour orange is known to be susceptible to various graft-transmitted pathogens including CTV (Grosser et al., 2004). The use of infected bud scion could also be the cause of its rapid spread in the target areas. This practice facilitates the growth both virus-host relationship and result in citrus decline in almost 10 to 12 years depending on host genotype, virus strains and suitable environmental conditions. These infected trees also served as reservoir hosts for viruses and its vectors. Another reason for its wide spread occurrence of the virus in Northwest of Pakistan is the abundance of aphid vectors. CTV is transmitted by many aphid species (Catara, 1987; Roistacher and Bar-Joseph, 1987). Although, the most important aphid vector, *T. citricida* (Kirdaldy) has not been reported in major citrus growing districts of Northwest of the country including KP province (Arif et al., 2005a) and the Punjab province, Pakistan (Catara, 1987; Iftikhar et al., 2009). However, the virus is also efficiently transmitted by *A. gossypii* and *A. citricola* in Northwest, Pakistan (Arif, unpublished; Catara, 1987). The efficiency of *A. gossypii* as vector of CTV has been well documented (Roistacher, 1984; Roistacher and Bar-Joseph, 1987). Small scale transmission studies has also indicated that a single *A. gossypii* can efficiently transmits CTV from sour orange to sweet orange and back from sweet orange to sour orange (Arif et al., 2005a). In this study, *A. gossypii* was found in abundance during March to April on succulent citrus shoots, together with a number of other insect species but their role in transmission of virus and virus-like pathogens have not been determined. Based on the wide spread and quick decline syndrome, citrus greening

has been previously reported as potential threat (Catara et al., 1988). No doubt, greening is playing pivotal role in the deterioration of citrus industry in Pakistan and other parts of the world. Citrus decline seems to be a complicated disease syndrome and involvement of CTV, *Citrus exocortis viroid* (CEVd) and *Spiroplasma citri*, the other pathogens could also be a possibility (Arif et al., 2005a). Detailed studies are required for isolation and characterization of the pathogens associated with the quick decline syndrome of citrus in Pakistan.

The results of this study indicate that CTV is quite prevalent in Northwest of Pakistan and its incidence is continuously increasing with time. Consistent and serious efforts are required to minimize the effect of the virus on citrus trees and for the successful production of citrus in Northwest and elsewhere in the country. It is essential that quarantine regulations should be strictly enforced to prevent introduction of CTV through exchange of and movement of infected nursery plants/ bud-wood from other parts of the country into the KP province and outside Pakistan. Awareness of citrus growers, farming community, researchers, extensionists on CTV problem and its prevention, is required. Eradication and immediate disposal of source of inoculum by removing old citrus trees and use of sour orange, *C. aurantium* for ornamental purposes should be discouraged. Rootstocks other than sour orange should be searched and tested for future plantation. Experience of rough lemon as root stock in many parts of Pakistan and elsewhere in world, is encouraging to prolong the life of CTV infected trees. Use of thermotherapy (Arif et al., 2005b) and cross protection (Abbas et al., 2005) techniques could be used to eliminate the virus in infected bud-wood and trees, respectively. Infestation of insects regardless of CTV vector, that is, *A. gossypii*, *Aphis citricolla*, on citrus nurseries and trees should carefully be monitored and controlled through insecticidal sprays. More precisely, an integrated approach could be adopted by using

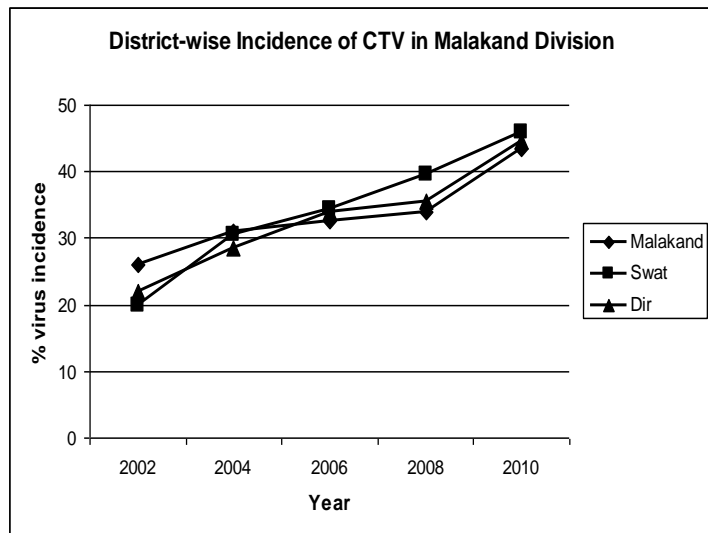

(a)

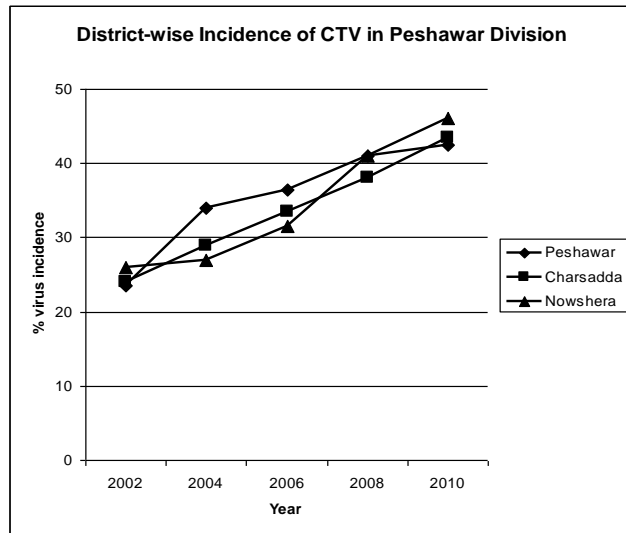

(b)

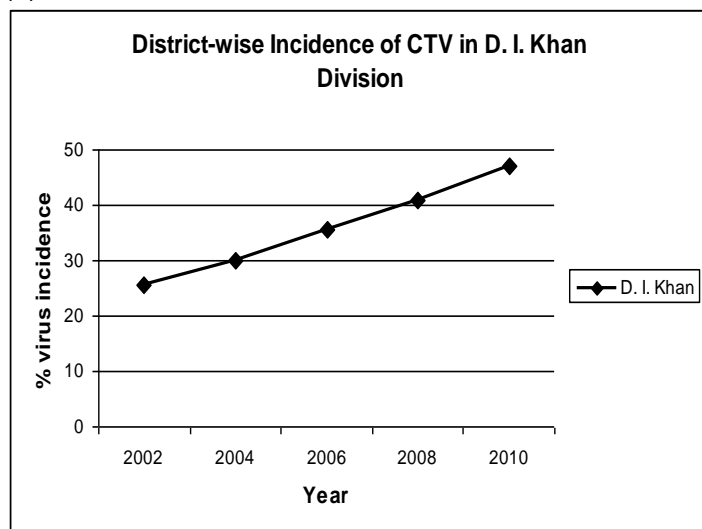

(c)

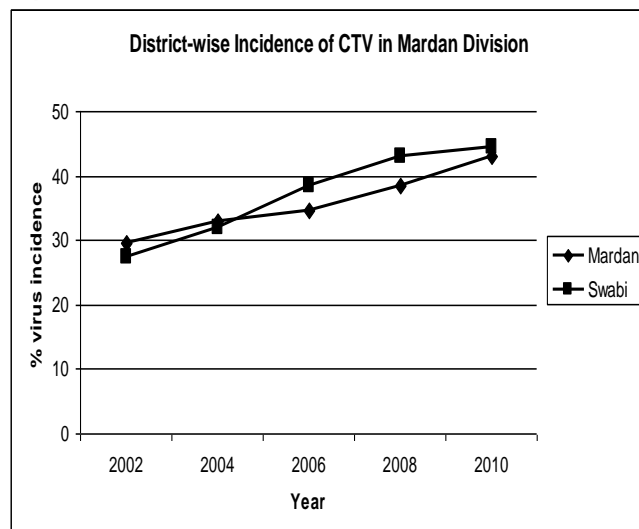

(d)

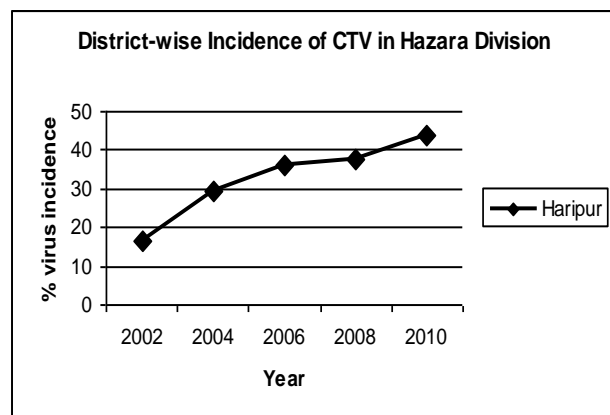

(e)

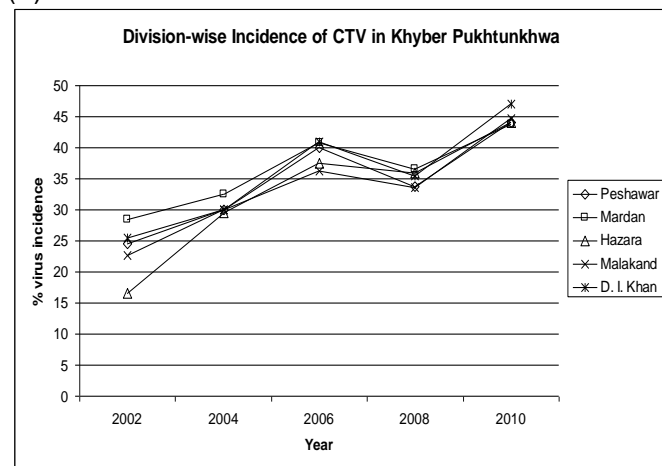

(f)

Figure 2. Curves showing increasing trend of Citrus tristeza virus in five major divisions and in Khyber Pakhtunkhwa Province. (a) Malakand. (b) Peshawar. (c) D. I. Khan. (e) Mardan. (e) Hazara divisions. (f) Overall in Khyber Pakhtunkhwa province.

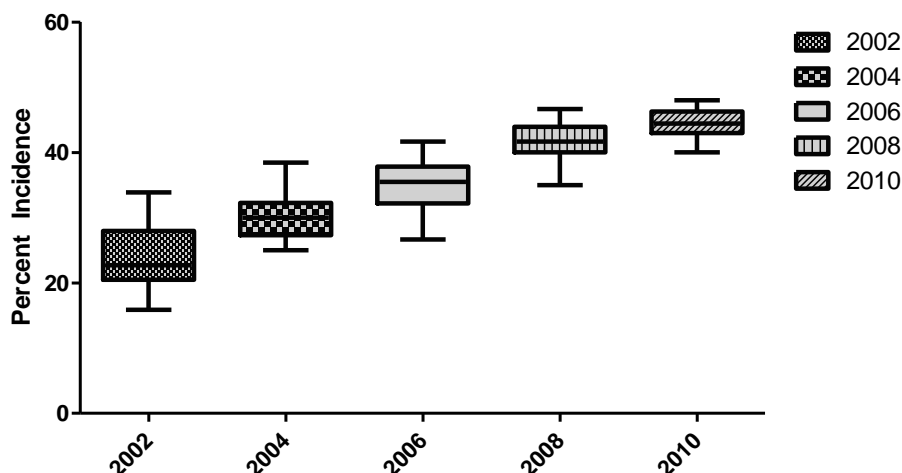

Figure 3. Box whisker plot showing percent incidence of citrus tristiza virus in Northwest of Pakistan during year 2002-2010.

Table 4. Reaction of citrus species against Citrus tristiza virus-prevalent isolates.

Pathogen	Naturally infected trees		Graft-inoculated plants	
	Host	Symptoms	Host	Symptoms
Citrus tristiza virus (CTV)	Sweet orange ¹	Vein clearing	<i>Citrus aurantium</i> (L.) ²	Vein clearing and chlorosis
	Sweet orange grafted on sour orange	Phloem necrosis, inner face tiny projections	<i>C. limon</i> ³ (L.) Barm. cv. Eureka	Vein clearing and chlorosis
	Sweet orange / Mexican lime ⁴ / grapefruit ⁵	Vein clearing and stem pitting	<i>C. sinensis</i> (L.) Osbeck	Vein clearing

¹Sweet orange (*Citrus sinensis* (L.) Osbeck); ²Sour orange (*Citrus aurantium* L.); ³Eureka lemon (*Citrus limon* (L.) Barm.; ⁴Mexican lime *Citrus aurantifolia* (Christm.) Swingle; ⁵Grape fruit (*Citrus paradise* Macf.).

pathogen-free bud-wood, avoidance sources of infection, proper and timely use of insecticides, implementation of quarantine regulations and the use of resistant/ tolerant root stocks, for successful citrus production in Pakistan.

Conflict of interests

The author(s) did not declare any conflict of interest.

ACKNOWLEDEMENTS

This work was partially funded by Higher Education Commission, Islamabad, Pakistan under National Research Program for Universities (NRPU) through Grant No 20-58/R and D/HEC/04/266.

REFERENCES

- Abbas A, Khan MM, Mughal SM, Khan IA (2005). Prospects of classical cross protection technique against Citrus tristiza closterovirus in Pakistan. *Hortic. Sci.* 32:74-83.
- Al-Sadi AM, Al-Hilali SA, Al-Yahyai RA, Al-Said FA, Deadman ML, Al-Mahmooli IH, Nolasco G (2012). Molecular characterization and potential sources of Citrus tristiza virus in Oman. *Plant Pathol.* 61:632-640
- Anwar MS, Mirza MS (1992). Survey of tristiza virus in Punjab (Pakistan). In: Proceedings 1st Int. Sem. on Citriculture in Pakistan. University of Agriculture, Faisalabad, Pakistan. pp. 413-416.
- Arif M, Ahmad A, Ibrahim M, Hassan S (2005a). Occurrence and distribution of virus and virus-like diseases of citrus in North-west Frontier Province of Pakistan. *Pak. J. Bot.* 37:407-421.
- Arif M, Ahmad A, Ibrahim M, Hassan S (2005b). Elimination of citrus tristiza closterovirus from citrus bud-wood through thermotherapy. *Pak. J. Bot.* 37:423-430.
- Bar-Joseph M, Garnsey SM, Gonsalves D (1979). The closteroviruses: A distinct group of elongated viruses. *Adv. Virus Res.* 25:93-168.
- Bar-Joseph M, Gumpf DJ, Dodds JA, Rosner JA, Ginzberg I (1985).

- A simple purification method for citrus tristeza virus and estimation of its genome size. *Phytopathology* 75:195-198.
- Bar-Joseph M, Lee RF (1989). Citrus tristeza virus. In: Descriptions of Plant Viruses, No. 353. Commonwealth Mycological Institute/ Association of Applied Biologists, Kew, Surrey, England.
- Bar-Joseph M, Marcus R, Lee RF (1989). The continuous challenge of citrus tristeza virus control. *Annu. Rev. Phytopathol.* 27:292-316.
- Biswas KK (2010). Molecular characterization of Citrus tristeza virus isolates from the Northeastern Himalayan region of India. *Arch. Virol.* 155:959-963.
- Bove JM (1995). *Virus and virus-like diseases of citrus in the near east region.* Food and Agriculture Organization of the United Nations, Rome, Italy.
- Cambra M, Serra J, Villalba D, Moreno P (1988). Present situation of the citrus tristeza virus in the Valencian Community. In: Timmer, L. W., Garnsey, S. M. and Navarro, L. (eds). Proceedings of the 10th Conference of International Organization of Citrus Virology, University of California, Riverside, California, USA, pp. 1-7.
- Catara A (1987). Compendium of citrus diseases and disorders in Pakistan. In: Project for Research and Development in cultivation of Fruits, Vegetables and Olives. Pak. Agric. Res. Council and Ministry of Foreign Affairs, Dept. Cooperative and Development, Rome, 30 pp.
- Catara A, Azzaro A, Davino M, Grimaldi V, Hussain M, Salim A, Mirza MS (1991). A survey for tristeza and greening in Punjab (Pakistan). In: Brlansky, R. H., Lee, R. F. Timmer L. W., (eds.). Proceedings of the 11th Conference IOCV., California Riverside, USA, pp. 166-170.
- Catara A, Azzaro A, Moghal SM, Khan DA (1988). Virus, viroid and prokaryotic diseases of citrus in Pakistan. In: Goren, R., Mendel, K., (eds.). Proceedings of the Sixth IOCV., Philadelphia, USA, pp. 957-962.
- Clark MF, Adams AN (1977). Characteristics of the micro plate method of enzyme-linked immunosorbent assay for the detection of plant viruses. *J. Gen. Virol.* 34:475-483.
- Coehran LC (1976). The occurrence of greening disease in Pakistan. In: Proceedings of the 7th Conf. IOCV., Athen, 1976: 21.
- Davino S, Willemsen A, Panno S, Davino M, Catara A, Santiago F, Elena SF, Rubioet L (2013) Emergence and phylodynamics of Citrus tristeza virus in Sicily, Italy. *PLoS ONE* 8(6):e66700. doi:10.1371/journal.pone.0066700.
- Gonsalves D, Purcifull DE, Garnsey SM (1978). Purification and serology of citrus tristeza virus. *Phytopathology* 68:553-559.
- Grosser JW, Medina-Urrutia V, Ananthkrishnan G, Serrano P (2004). Building a replacement sour orange rootstock: somatic hybridization of selected Mandarin + pummelo combinations. *J. Amer. Soc. Hortic. Sci.* 129:530-534.
- Hughes G, Gottwald TR (1998). Survey methods for assessment of citrus tristeza virus incidence. *Phytopathology* 88: 715-725.
- Iftikhar Y, Khan MA, Rashid A, Mughal SM, Iqbal Z, Batool A, Abbas M, Khan MM, Muhammad S, Jaskani MJ (2009). Occurrence and distribution of citrus tristeza Closterovirus in the Punjab and NWFP, Pakistan. *Pak. J. Bot.* 41: 373-380.
- Lee RF, Baker PS, Rocha-Pena M (1994). Citrus tristeza virus (CTV): An introduction to current priorities, with special reference to the worsening situation in Central America and the Caribbean. International Institute of Biological Control, Centre for Agriculture and BioScience (CAB) International, and Food and Agriculture Organization (FAO), United Kingdom.
- Norman PA, Grant TJ (1958). Transmission of tristeza by aphids in Florida. *Proc. Fla. State Hort. Soc.* 69: 38-42.
- Racchah B, Roistacher CN, Barbagallo S (1989). Semi-persistent transmission of viruses by vectors with special emphasis on citrus tristeza virus. *Adv. Dis. Vector Res.* 6: 301-340.
- Rocha-Pena MA, Lee RF, Lastra R, Niblett CL, Ochoa-Corona FM, Garnsey SM, Yokomi RK (1995). Citrus tristeza virus and its aphid vector *Toxoptera citricida*- Threat to citrus production in the Caribbean and Central and North America. *Plant Dis.* 79:437-443.
- Roistacher CN (1984). Transmission of tristeza and seedling yellow tristeza virus by small population of *Aphis gossypii*. *Plant Dis. Repr.* 8: 494-496.
- Roistacher CN, Bar-Joseph M (1987). Aphid transmission of citrus tristeza virus: A review. *Phytophylactica* 19:163-167.
- Roistacher CN, Gumpf D, Dodds JA, Lee RF (1991). The threat of "The Killer". *Calif. Citrogr.* 76:8-12.
- Roistacher CN, Moreno P (1991). The worldwide threat from destructive isolates of citrus tresteza virus: A review. In: Brlansky R. H., Lee R. F. Timmer L. W., (eds.). Proceedings of the 11th Conference IOCV., University of California, Riverside, California, USA 1991:7-19
- Sekiya ME, Lawrence SD, McCaffery M, Cline K (1991). Molecular cloning and nucleotide sequencing of the coat protein gene of citrus tristeza virus. *J. Gen. Virol.* 72:1013-1020.
- Yokomi RK, Garnsey SM, (1987). Transmission of citrus tristeza virus by *Aphis gossypii* and *Aphis citricola* in Florida. *Phytophylactica* 19: 169-172.
- Yokomi RK, Lastra R, Stoetzel MB, Damsteegt VD, Lee RF, Garnsey SM, Gottwald R, Rocha-Pena MA, Niblett CN (1994). Establishment of the brown citrus aphid *Toxoptera citricida* (Kirkaldy) (Homoptera: Aphididae) in Central America and the Caribbean basin and its transmission of citrus tristeza virus. *J. Econ. Entomol.* 87:1078-1085.

Full Length Research Paper

Estimation of optimal size of plots for experiments with radiometer in beans

Roger Nabeyama Michels^{1*}, Marcelo Giovanetti Canteri², Inês Cristina de Batista Fonseca², Marcelo Augusto de Aguiar e Silva² and José Alexandre de França²

¹Universidade Tecnológica Federal do Paraná, Avenida dos Pioneiros, 3131, CEP 86036-370, Londrina, PR, Brasil.

²Programa de pós graduação em Agronomia, Universidade Estadual de Londrina, UEL/CCA, Rodovia Celso Garcia Cid, PR 445 km 380, Campus Universitário, Cx. Postal 10.011, CEP 86.057-970, Londrina-PR, Brasil.

Received 13 June, 2014; Accepted 13 July, 2015

An experimental error can lead to rework and, consequently, to the loss of financial and human resources. One way to reduce this problem is the estimation of the optimum size of experimental plot to carry out the treatments. The objective of this study was to estimate the optimal size of plots for reflectance measurements in beans by the modified maximum curvature method and the maximum distance method. Reflectance readings were made on bean plants with the aid of the GreenSeeker[®] equipment, obtaining basic units of 0.45 m² in an area of lines 6 and 8 m in length, performing 46 combinations of experimental area. X₀ was determined using the modified maximum curvature and the maximum distance method. To increase the R², the calculations have been redone using 20 combinations of experimental area. By adopting the biggest obtained area, it was concluded that the optimum size of an experimental plot for works with reflectance in beans is 5.40 m² and the combination that presents the best distribution is 2 lines totalling 6 m long.

Key words: Reflectance, experimental error, modified maximum curvature, maximum distance.

INTRODUCTION

The spectral response of vegetation usually shows that plants absorb more solar energy in the visible region and the bands used for determining the vegetation indices (VI) are in the red and near infrared region (Monteiro et al., 2012). The GreenSeeker[®] is an instrument that provides the normalized difference vegetation index (NDVI) via reflectance measurements, the interpretation of which can provide information in a rapid and targeted way on

nutritional conditions, physiological state, stress and potential crop yields, even in cloudy days, which prevent the acquisition from satellites (Malenovský et al., 2009; Gutiérrez-Soto et al., 2011; Martin et al., 2012; Ali et al., 2015). The reflectance, percentage of light reflected by the culture, can also detect variations in leaf area of plants attacked by diseases, serving as a parameter to estimate damage to production and determine the economic

*Corresponding author. E-mail: rogermichels@utfpr.edu.br.

Abbreviations: MMC, Modified maximum curvature; MMC, maximum curvature method; MD, maximum distance.

Author(s) agree that this article remains permanently open access under the terms of the [Creative Commons Attribution License 4.0 International License](https://creativecommons.org/licenses/by/4.0/)

damage threshold (Hikishima et al., 2010). For experiments with beans, the size of the portions differ according to the purpose of the study. To check the efficiency of the severity assessment of angular leaf spot in common bean based in healthy and diseased areas of the leaf, Parrella et al. (2013) adopted portions 8 m² (4 m long and 2 m wide). Doblinski et al. (2010) adopted a 2 m² area in the study of diffuse pollution of swine wastewater on the beans. To estimate the productivity of grains and wheat plant height using reflectance measurements Xavier et al. (2006) adopted 3.6 m² plots (3 m long by 1.2 m wide). In order to quantify the damage and the relationship between severity, reflectance and productivity in the pathosystem of Asian soybean rust, Hikishima et al. (2010) adopted as experimental unit an area of 6.75 m², or 3 lines of 5 m in length.

The economy of human and financial resources, without losing experimental precision, is considered an important factor in the design of experiments. To plan the tests and assess the magnitude of the experimental accuracy is important to determine the level of credibility of the results obtained in the research (Storck, 2011; Storck et al., 2011). The establishment of optimum plot size, in any culture, is one of the ways to increase the experimental precision and maximize the information obtained in an experiment (Silva et al., 2012), and is a recognized way to reduce experimental error, while there are several methods for its estimation based on different principles (Lorentz et al., 2012). The experimental error, which is the existing variance between experimental units that received the same treatment, is estimated by applying repetition, which is one of the principles of the trial and to avoid it is necessary to know the characteristics of the experimental area and the grown culture (Oliveira et al., 2005). Works with the right size of plots allow optimal use of resources, while also allowing the researcher greater control and management of their experiment, when performed in a smaller area (Lackey and Stein, 2014). For determining the optimum plot size through the method of maximum modified curvature and the maximum distance method a blank experiment is necessary, with the culture of interest and then the experimental area is subdivided into smaller portions, called basic units from which the data is collected independently while identifying the relative position. After the taking of the data, plots of different sizes and shapes are simulated through the sum of contiguous plots (Lorentz et al., 2012).

The objective of this study was to estimate the optimal size of plots for reflectance measurements in beans by the modified maximum curvature method and the Lorentz et al. (2012) called maximum distance.

MATERIALS AND METHODS

The experiment was conducted in a growing area of the State University of Londrina (UEL), in Londrina-PR, in the dry season of 2013. The cultivated beans were the IPR Andorinha (registration No.

30617, Ministry of Agriculture, Livestock and Supply), seeded with 0.45 m spacing between rows and 11 plants per meter. With the aid of the GreenSeeker[®] equipment were collected reflectance values in six rows wide by 23 m long at intervals of each meter thereby obtaining 138 readings. The basic unit for this study was set at 0.45 m², obtained through the minor form: 0.45 m × 1 m (Table 1). The optimum plot size was estimated using initially the method of the modified maximum curvature proposed by Lessman; Atkins (1963) apud Meier and Lessman (1971). In this method, the measure of variability given by coefficient of variation (CV_x) and the portion size with X basic units is clarified by CV_x=aX^{-b}, where a and b are the parameters to be estimated. The optimum plot size was estimated by the expression:

$$X_0 = \exp \left\{ \left[\frac{1}{2b+2} \right] \log \left[\frac{(ab)^2(2b+1)}{b+2} \right] \right\}$$

Where, X₀ is the value of the abscissa at the point of maximum curvature, which corresponds to the optimum plot size (Meier and Lessman, 1971).

The method of maximum distance was then calculated, where its resolution of the geometry formed by a_c curve, described by CV_x=aX^{-b}, and a secant line to this curve, y_r. We look for the point of the curve y_c that is at the largest distance from the line y_r, since the line segment along this distance is perpendicular to the line y_r (Lorentz et al., 2012). The solution method presented by Lorentz et al. (2012) proposes to express the line perpendicular to the line y_r as an aid to find the point sought of the y_c curve. So, this line perpendicular to the line y_r will be called the y_p, expressed by y_p=ex+f. The angular coefficient c and the linear coefficient d, both from the line y_r, are fixed and can be obtained from two y_r points common to the y_r curve. The common point between y_c e y_r which is more to the left, given by (x_{cri}, y_{cri}), and the common point more to the right, given by (x_{crf}, y_{crf}), then c

$$c = \frac{y_{crf} - y_{cri}}{x_{crf} - x_{cri}}$$

and d are expressed, respectively, by

$$d = y_{cri} - cx_{cri} \quad \text{or} \quad d = y_{crf} - cx_{crf}$$

and these expressions for d are obtained by isolating the equation for y_r, having been replaced in this, the point (x_{cri}, y_{cri}), or the point (x_{crf}, y_{crf}). The angular coefficient e of the line y_p is also fixed and may be obtained by using the condition that the y_r and y_p lines are perpendicular to each

$$e = \frac{-1}{c}$$

other. In this way, the determination of the linear coefficient f of the line y_p is part of the interactive method proposed by Lorentz et

$$x_{rpf} = \frac{f-d}{c-e}$$

al. (2012) and that has as its solution: The distance between the points (x_{cj}, y_{cj}) and (x_{rpfj}, y_{rpfj}), this distance is on line y_{pj}, which is perpendicular to y_{rj}, and is given by

$$d_{cr} = \sqrt{(y_{cj} - y_{rpfj})^2 + (x_{cj} - x_{rpfj})^2}$$

RESULTS AND DISCUSSION

By the method of the modified maximum curvature (MMC) the estimates of a and b were 2.0012 and 0.058, respectively (Figure 1), thus, the optimum plot size was the minimum measure, that is, 0.45 m² because X₀ = 0.365. The result is justified by the low coefficient of variation, with 2.423 maximum and 1.401 minimum (Table 2). In order to obtain a more representative R², we limited following

Table 1. Size (X), shape and total number of plots for the determination of the optimal size in studies using reflectance.

Simulation	Size (WxL)	Form (WxL)	Area(m ²)	Number of plots
1	1	0.45 m × 1 m	0.45	138
2	2	0.45 m × 2 m	0.90	66
3	2	0.90 m × 1 m	0.90	69
4	3	0.45 m × 3 m	1.35	42
5	3	1.35 m × 1 m	1.35	46
6	4	0.45 m × 4 m	1.80	30
7	4	0.90 m × 2 m	1.80	33
8	4	1.80 m × 1 m	1.80	23
9	5	0.45 m × 5 m	2.25	24
10	5	2.25 m × 1 m	2.25	23
11	6	0.45 m × 6 m	2.70	18
12	6	0.90 m × 3 m	2.70	20
13	6	2.70 m × 1 m	2.70	22
14	6	1.35 m × 2 m	3.15	21
15	7	0.45 m × 7 m	3.25	18
16	8	0.45 m × 8 m	3.60	12
17	8	0.90 m × 4 m	3.60	15
18	8	1.80 m × 2 m	3.60	11
19	9	1.35 m × 3 m	4.05	14
20	10	0.90 m × 5 m	4.50	12
21	10	2.25 m × 2 m	4.50	11
22	12	1.35 m × 4 m	5.40	10
23	12	0.90 m × 6 m	5.40	9
24	12	1.80 m × 3 m	5.40	7
25	12	2.70 m × 2 m	5.40	11
26	15	1.35 m × 5 m	6.75	8
27	15	2.25 m × 3 m	6.75	7
28	16	1.80 m × 4 m	7.20	5
29	18	1,35 m × 6 m	8.10	6
30	18	2.70 m × 3 m	8.10	7
31	20	1.80 m × 5 m	9.00	4
32	20	2,25 m × 4 m	9.00	5
33	21	1.35 m × 7 m	9.45	6
34	24	1.35 m × 8 m	10.80	4
35	24	1.80 m × 6 m	10.80	3
36	24	2.70 m × 4 m	10.80	5
37	25	2.25 m × 5 m	11.25	4
38	28	1.80 m × 7 m	12.60	3
39	30	2.25 m × 6 m	13.50	3
40	30	2.70 m × 5 m	13.50	4
41	32	1.80 m × 8 m	14.40	2
42	35	2.25 m × 7 m	15.75	3
43	36	2.70 m × 6 m	16.20	3
44	40	2.25 m × 8 m	18.00	2
45	42	2.70 m × 7 m	18.90	3
46	48	2.70 m × 8 m	21.60	2

* L = length, W = Width.

simulations to the number 20 and calculations were redone and we obtained the same value of 0.45 m² through the

modified maximum curvature method (MMC), because $X_0 = 0.587$. In the method of maximum distance (MD), in

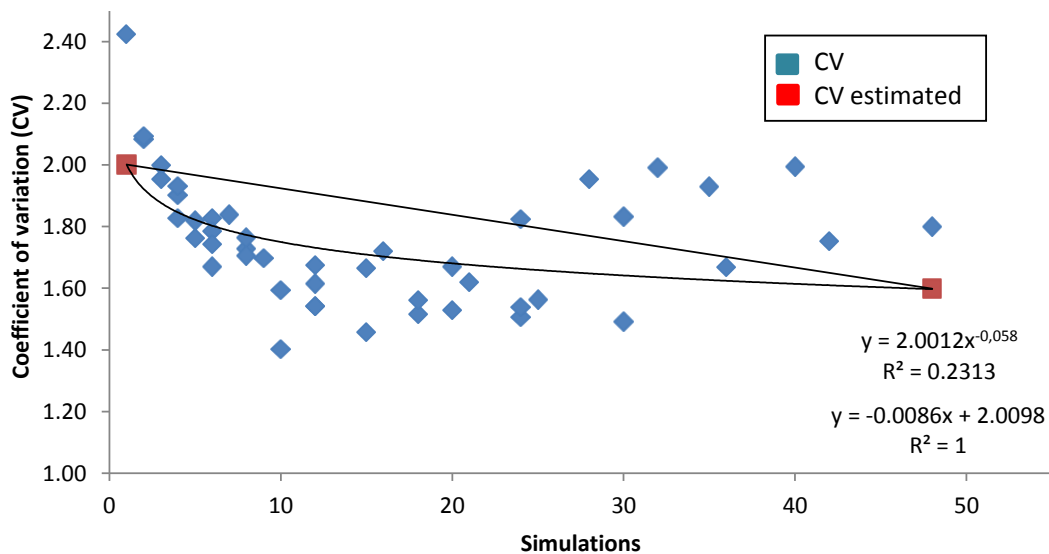

Figure 1. Regression of observed CV and estimated CV data for the variables *a*, *b*, *c* and *d* for 46 simulations.

Table 2. Standard deviation, mean and variation coefficient of reflectance data.

Simulation	Standard deviation	Average	Coefficient of variation (%)
1	20.652	852.242	2.423
2	17.750	852.242	2.082
3	17.834	852.242	2.092
4	17.032	851.992	1.999
5	16.658	852.242	1.954
6	16.189	851.000	1.902
7	15.562	852.242	1.826
8	16.440	851.431	1.930
9	14.987	851.000	1.761
10	15.482	851.200	1.818
11	15.527	849.713	1.827
12	15.206	851.992	1.784
13	14.226	852.242	1.669
14	14.850	852.242	1.742
15	15.663	851.992	1.838
16	14.656	847.770	1.728
17	15.010	851.366	1.763
18	14.519	851.431	1.705
19	14.494	854.158	1.696
20	13.558	851.138	1.593
21	11.966	853.750	1.401
22	13.735	851.000	1.613
23	13.131	852.242	1.540
24	14.264	851.261	1.675
25	13.131	852.242	1.540
26	12.403	851.000	1.457
27	14.168	850.942	1.665
28	14.633	850.225	1.721
29	12.869	849.713	1.514

Table 2. Contd.

Simulation	Standard deviation	Average	Coefficient of variation (%)
30	13.305	851.992	1.561
31	13.006	850.225	1.529
32	14.190	849.940	1.669
33	13.796	851.992	1.619
34	12.769	847.770	1.506
35	15.486	849.208	1.823
36	13.100	851.000	1.539
37	13.281	849.940	1.562
38	16.623	851.261	1.952
39	15.543	848.744	1.831
40	12.687	851.000	1.490
41	16.860	846.859	1.990
42	16.414	850.942	1.928
43	14.178	849.713	1.668
44	16.882	846.587	1.994
45	14.922	851.992	1.751
46	15.261	847.770	1.800

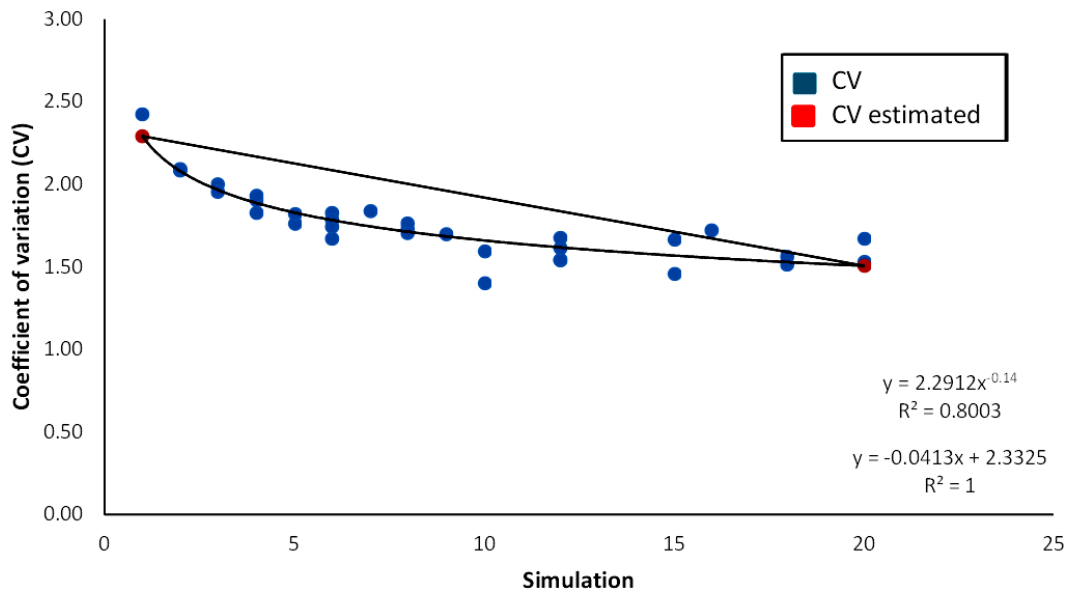

Figure 2. Regression of observed CV and estimated CV data to obtain the variables *a*, *b*, *c* and *d* for 20 simulations.

addition to the values of *a* and *b*, were obtained the values of *c* and *d* by linear regression of the estimated CV (*c* = - 0.0086 and *d* = 2.0098, Figure 1) and the value of *e* was obtained by *e* = - 1/*C* (*e* = 116.28). The value of the optimum plot size was 5.40 m². In order to obtain a more representative R², we limited following simulations to the number 20 and calculations were redone. Thus, were obtained the following values: *a* = 2.2912; *b* = - 0.14; *c* = - 0.0413; *d* = 2.3325 (Figure 2) and *e* = 24.21, resulting in an

optimum plot size of 2.70 m² by the maximum distance method (MD). In order to confirm the result obtained with the coefficient of variation, calculations were redone using the variance (*V*), obtaining the following values: *a* = 381.53; *b* = 0.2810; *c* = - 11.427; *d* = 392.96 (Figure 3) and *e* = 0.0875, resulting in the same optimal plot size, 5.40 m². Monteiro et al. (2012) adopted plots that were 3.20 m long and 2.20 m wide (7.02 m²) for studies with radiometer in beans, a value higher than estimated by the method of

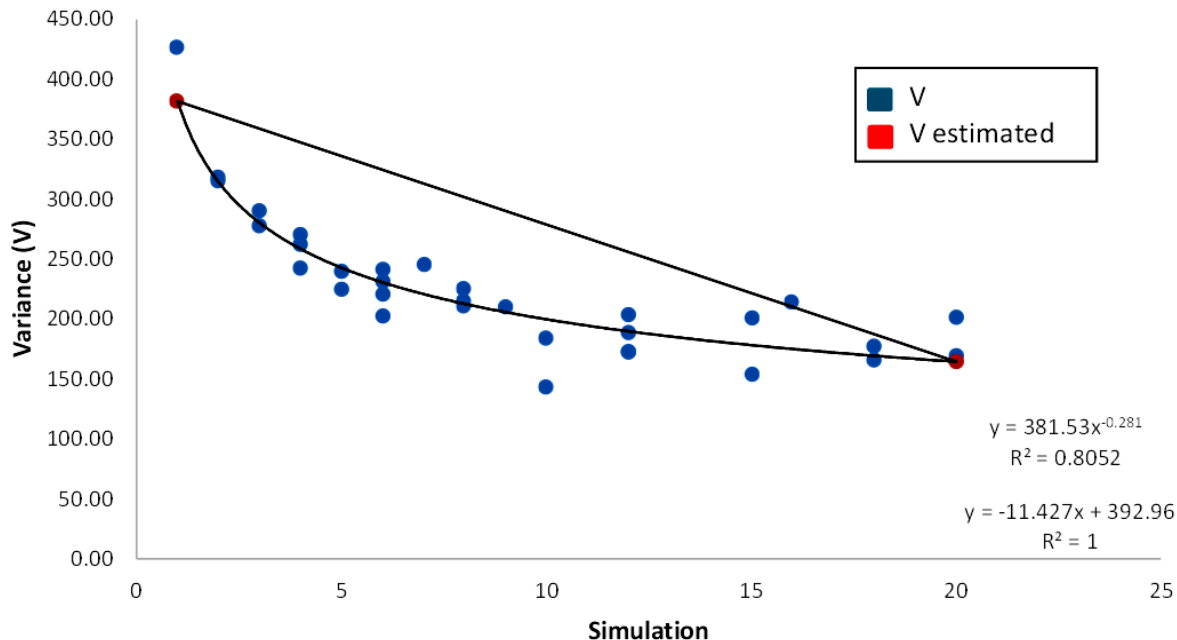

Figure 3. Regression of observed V and estimated V data to obtain the variables a, b, c and d for 20 simulations.

maximum distance (5.40 m²).

Conclusion

With optimum size values of plots obtained by the MMC for 46 and 20 combinations equal to 0.45 m² for MD with 20 simulations equal to 2.70 m² and MD for 46 simulations, and for variance equal to 5.40 m², it could be concluded that the highest value is the most suitable for works in beans with application of radiometer. Adopting as a criterion the lowest CV, the optimal size area is 5,40 m² with combination 2x6 that is two lines (0.90 m) wide and 6 m long.

Conflict of interests

The authors did not declare any conflict of interest.

ACKNOWLEDGEMENTS

The authors acknowledge the support provided by the Agronomic Institute of Paraná - IAPAR for providing the seeds used in conducting this experiment.

REFERENCES

- Ali AM, Thind HS, Singh V, Singh BA (2015). A Framework for nitrogen management in dry direct-seeded rice using greenseeker™ optical sensor. *Comput. Electron. Agric.* 161:11-15.
- Doblinski AF, Sampaio SC, Silva VR Da, Nóbrega IHP, Gomes SD, Dal Bosco TC (2010). Nonpoint source pollution by swine farming wastewater in bean crop. *Rev. Bras. Eng. Agric. Ambient.* 14(1):87-93.
- Gutierrez-soto MV, Cadet-Piedra E, Rodriguez-Montero W, Araya-Alfaro JM (2011). El greenseeker™ y el diagnóstico del estado de salud de los cultivos. *Agron. Mesoam.* 22(2):397-403.
- Hikishima M, Canteri MG, Godoy CV, Koga IJ, Silva AJ (2010). Da. Quantificação de danos e relações entre severidade, medidas de refletância e produtividade no patossistema ferrugem asiática da soja. *Trop. Plant Pathol.* 35(2):96-103.
- Lackey IG, Stein ED (2014). Selecting the optimum plot size for a california design-based stream and wetland mapping program. *Environ. Monit. Assess.* 186(4):2599-2608.
- Lorentz IH, Erichsen R, Lucio AD (2012). Proposta de método para estimação de tamanho de parcela para culturas agrícolas. *Rev. Ceres* 59:6.
- Malenovský Z, Mishra KB, Zemek F, Rascher U, Nedbal L (2009). Scientific and technical challenges in remote sensing of plant canopy reflectance and fluorescence. *J. Exp. Bot.* 60(11):2987-3004.
- Martin DE, Lopes JD, Lan Y (2012). laboratory evaluation of the greenseeker™ handheld optical sensor to variations in orientation and height above canopy. *Int. J. Agric. Boil. Eng.* 5(1):43-47.
- Meier VD, Lessman KJ (1971). Estimation of optimum field plot shape and size for testing yield in crambeabyssinica. *Crop Sci.* 11:648-650.
- Monteiro PFC, Ângulo Filho R, Xavier AC, Monteiro ROC (2012). Assessing biophysical variable parameters of bean crop with hyperspectral measurements. *Sci. Agric.* 69(2):87-94.
- Oliveira SJR, Storck L, Lopes SJ, Lúcio AD, Feijó S, Damo HP (2005). Plot size and experimental unit relationship in exploratory experiments. *Sci. Agric.* 62(6):585-589.
- Parrella RADC, Santos JBD, Parrella NNLD, Silva DVFE (2013). Evaluation efficiency of severity of angular leaf spot in common bean based on diseased and healthy leaf area. *Crop Breed. Appl. Biotechnol.* 13(3):178-185.
- Silva IFDD, Campos KA, Morais ARD, Cogo FD, Zambon CR(2012). Tamanho ótimo de parcela para experimentos com rabanetes. *Rev. Ceres* 59(5):624-629.
- Storck L (2011). Partial collection of data on potato yield for experimental planning. *Field Crops Res.* 121(2):268-290.
- Storck L, Lopes SJ, Lucio AD, Cargnelutti Filho A (2011). Optimum plot size and number of replications related to selective precision. *Ciênc. Rural* 41(3): 390-396.
- Xavier AC, Rudorff BFT, Moreira MA, Alvarenga BS, Freitas JGD, Salomon MV (2006). Hyperspectral field reflectance measurements to estimate wheat grain yield and plant height. *Sci. Agric.* 63(2):130-138.

Full Length Research Paper

Effect of some phytohormones on growth characteristics of *Chlorella sorokiniana* IAM-C212 under photoautotrophic conditions

Fabian U. Ozioko¹, Nneka V. Chiejina² and James C. Ogonna^{1*}¹Department of Microbiology, University of Nigeria, Nsukka, Enugu, Nigeria.²Department of Plant Science and Biotechnology, University of Nigeria, Nsukka, Enugu, Nigeria.

Received 14 April, 2015; Accepted 20 July, 2015

The effects of some phytohormones [indole acetic acid (IAA), indole butyric acid (IBA), gibberellic acid (GA₃), and kinetin] on cell dry weight, cell number, cell size, protein and chlorophyll contents of *Chlorella sorokiniana* IAM-C212 were investigated under photoautotrophic conditions. Treatment with IAA (15 mg/l) and IBA (15 mg/l) resulted in significantly higher dry cell weight and cell number than the control ($P < 0.05$) but there were no significant effects of GA₃ and kinetin on cell growth as expressed by dry cell concentration (g/l) and cell population (cells/ml). Treatment with IAA at a concentration of 10 or 15 mg/l gave the highest cell dry concentration of 4.68 g/l after eight days of cultivation, which is more than 9 times higher than the value obtained in the control culture (without phytohormone). The optimum concentration of each of the phytohormones for *C. sorokiniana* cell enlargement was 20 mg/l. At this concentration, the average cell sizes were 81.07, 78.67, 78.07, 66.90 and 68.1 μm for GA₃, kinetin, IAA, IBA and control, respectively. Addition of 15 mg/l of IAA or GA₃ to the culture resulted in significantly higher extractable chlorophyll contents than the control ($P < 0.05$) but the effects of IBA and kinetin were not significant ($P > 0.05$). The protein contents of the cells cultivated with 20 or 10 mg/l of GA₃, 15 mg/l of kinetin, and 15 mg/l of IBA or IAA were 46.64, 45.83 and 45.81%, respectively. In the control experiment, the protein content was 43.38% after eight days of cultivation, showing that treatment with these phytohormones had no significant effect on the protein contents of the cells ($P > 0.05$). Combination of IBA and GA₃ exhibited synergistic effect on growth and productivity of *C. sorokiniana* but there was no synergistic effect when IAA was combined with either GA₃ or kinetin.

Key words: Phytohormones, *Chlorella sorokiniana*, cell growth, cell size, protein content, chlorophyll content.

INTRODUCTION

Microalgae biomass has numerous applications which include its use as a nutritional supplement for humans

and animals to improve immune response and fertility, sources of biofuels, cosmetic supplement, natural food

*Corresponding author. E-mail: james.ogbonna@unn.edu.ng, jctogbonna@yahoo.com. Tel: +234-8037136810.

Abbreviations: IAA, Indole acetic acid; IBA, indole butyric acid; GA₃, gibberellic acid.

Author(s) agree that this article remains permanently open access under the terms of the [Creative Commons Attribution License 4.0 International License](https://creativecommons.org/licenses/by/4.0/)

colourants, sources of high-value functional ingredients such as polyunsaturated fatty acids, ω -3 fatty acids and pigments (Griffiths and Harrison, 2009; Heydarizadeh et al., 2013; Salama et al., 2014). Many of these applications have commercial values but their production costs are still high due to low growth rates of many microalgae species. Many of these applications of microalgae demand the use of monocultures and controlled cultivation systems. These requirements have led to increased emphasis on development of cultivation strategies for efficient and cost-effective production of algae biomass. A lot of work has been done on photobioreactor design and optimization for efficient cultivation of microalgae but the reported productivities are still low due to some technical problems with light supply and distribution inside such reactors (Ogbonna and Tanaka, 2000; Oliver et al., 2013; Park et al., 2013). Furthermore, efforts to develop strains with high growth rates and productivity through genetic engineering approach have not yielded the desired results (Potvin and Zhang, 2010; Brennan et al., 2012).

Phytohormones have been used to improve productivities in higher plants since the 1930s (Piotrowska et al., 2008). Auxins (Indoleacetic acid, Phenylacetic acid, Indolebutyric acid and Naphthalene acetic acid) are a class of phytohormones that primarily increase growth in plants (Woodward and Bartel, 2005; Salama et al., 2014). Indole acetic acid (IAA) is a natural auxin and one of its primary effects is activation of the Plasmalemmal H^+ - ATPase involved in the process of growth by elongation (Tarakhovskaya et al., 2007). Auxins accomplish these tasks by increasing cell wall plasticity, increasing water intake, altering respiratory patterns and altering nucleic acid metabolism (Woodward and Bartel, 2005). Cytokinins (trans-zeatin and kinetin) are plant growth substances which play a role in senescence and chloroplast development, primarily by promoting cell division (Tarakhovskaya et al., 2007). Endogenous Cytokinin-like activity has been documented in various microalgae (Stirk et al., 2002; Filomena et al., 2013). Effects of cytokinins have been determined in higher plants by exogenous addition of cytokinins. Most of the data on the effects of exogenous cytokinins on algal growth and development are on the members of the division Rhodophyta. Cytokinins (alone or in combination with auxins) were shown to accelerate red algal growth in the culture and in some cases, facilitate callus formation (Yokoya et al., 1999; Bajguz and Piotrowska-Niczyporuk, 2013). Thus, cytokinins, as cell-division promoting substances, may induce a faster growth rate in algae cells as they do in higher plant species. This fact, along with the detection of cytokinin-like activity in algae cells, is encouraging and highlights the potential for these substances to promote bioactive molecules and biofuel productions from algae. Gibberellins are diterpenoid acids that affect many areas of plant growth. They

promote stem elongation, fruit generation and seed germination (Nakajima et al., 2006).

Application of Gibberellins caused cells to increase in size (Gonai et al., 2004). Little evidence for endogenous gibberellins activity has been observed in green algae. Although increased growth in response to gibberellins has been documented in some algae (Jennings, 1968; Joseph and Chennubhotla, 1999), there is scarce evidence for its actions beyond those in higher plants. Microalgae share some physiological similarities with higher plants. Although contemporary research on phytohormone physiological actions remain almost completely focused on the higher plants, there are few studies devoted to auxins and other classes of phytohormones in green algae such as *Chlorella* and *Scenedesmus*, and in Cyanobacteria such as *Spirulina* (*Arthrospira*) species (Czerpak et al., 1994; 1999). Studies with *Chlorella* species showed that the use of phytohormones have considerable stimulating effects on algal growth and productivity (Czerpak et al., 1994; 1999). Although, all the phytohormones used in their studies had considerable stimulating effect on *Chlorella pyrenoidosa*, it is imperative to determine whether such effect is common to all species of *Chlorella* and to determine their effects on other growth characteristics. To the best of our knowledge, this is the first report on the effects of these various phytohormones on the growth characteristics of *Chlorella sorokiniana* IAM-C212. The specific objectives of this study are: (i) to determine the optimal concentrations of the selected phytohormones for cell biomass (dry cell weight, cell number and cell size) as well as the chlorophyll and protein contents of the cells, and (ii) to evaluate synergistic effects of combinations of the selected phytohormones on the growth characteristics of *C. sorokiniana* IAM-C212.

Microalgae growth involves chlorophyll development, cell division and cell enlargement. Thus, representatives of classes of phytohormones that have been reported to stimulate these processes in higher plants, namely auxins (cell enlargement), cytokinins (chloroplast development and cell division), and gibberellins (cell elongation and enlargement) were selected for this study.

MATERIALS AND METHODS

Strain of microalgae and sub-cultures

Axenic strain of *C. sorokiniana* IAM-C212 used in this study was obtained from the Culture Collection Centre, University of Tokyo, Japan and maintained in basal growth medium as modified by Ogbonna et al. (1997). The basal growth medium was composed of (g/l): urea, 1.2; KH_2PO_4 , 0.3; $MgSO_4 \cdot 7H_2O$, 0.3; $CaCl_2$, 0.02; sodium citrate, 0.05; Fe-solution, 0.16 ml; and A_5 solution, 0.8 ml. The Fe-solution was composed of 25 g of $FeSO_4 \cdot 7H_2O$ and 33.5 g EDTA per liter of distilled water. A_5 solution was composed of (g/l): H_3BO_3 , 2.86; $MnCl_2 \cdot 4H_2O$, 1.81; $ZnSO_4 \cdot 7H_2O$, 0.22; $CuSO_4 \cdot 5H_2O$, and MoO_4 , 0.015. The pH of the culture medium was adjusted to

6.5 ± 0.2 before inoculation. The culture was maintained in a temperature controlled growth chamber at $25 \pm 2^\circ\text{C}$ illuminated with six 12 watts energy saving bulbs fixed on two parallel wooden boxes each placed at a distance of 10 cm from the conical flasks containing the culture medium. The mean light intensity on the surface of the flasks was $90 \pm 5 \mu\text{mol m}^{-2} \text{s}^{-1}$. The stock was sub-cultured every month.

Selection of the phytohormones

The four phyto-hormones used in this study were indoleacetic acid (IAA), indolebutyric acid (IBA), gibberellic acid (GA_3) and kinetin. The IAA, IBA, GA_3 and Kinetin were purchased from Wako Pure Chemical Industrial Ltd, Tokyo, Japan.

Phytohormone stock solutions

Twenty milligrams of each of the phytohormones was first dissolved in the appropriate solvent (GA_3 in 5.0 ml of de-ionized water, IAA and IBA in 0.5 ml of 95% ethanol, and kinetin in 0.1 N hydrochloric acid) and then made up to 200 ml with de-ionized water to obtain 100 mg/l which served as the stock solution. Desired concentrations: 5, 10, 15, and 20 mg/l were prepared from the stock solution.

Synergistic study

The effect of combined phytohormones on the growth characteristics of *C. sorokiniana* IAM-C212 was studied using the following phytohormone combinations: IBA combined with GA_3 ; and IAA combined with GA_3 .

Cultivation method

Five hundred milliliter (500 ml) Erlenmeyer flasks containing 300 ml of the basal growth medium supplemented with various concentrations of phytohormones or combinations were inoculated with 15 ml of a 4 day old culture of *C. sorokiniana* containing 5.00×10^8 cells/ml and incubated statically but mixed manually three times daily for 8 days in a growth chamber illuminated by six-12 watts energy-saving bulbs fixed on two parallel rectangular wooden boxes. The mean light intensity on the surface of the flasks was $90 \pm 5 \mu\text{mol m}^{-2} \text{s}^{-1}$ while the temperature was controlled at $30 \pm 2^\circ\text{C}$. A 10 ml of the culture broth was aseptically drawn on 48 hourly bases for assay.

Analyses

The dry cell weights were determined using triplicate samples of the growth culture solution. A 10 ml of algal culture was filtered through a pre-weighed Whatman No 1 filter paper after centrifuging at 3000 rpm for 15 min. The filter paper was washed with 5 ml of 0.1 N HCl to remove the precipitated salts and dried overnight at 80°C in an oven. Dried filter paper with biomass was cooled in a desiccator and weighted again to estimate the final dry weight of the algae (Ogbonna et al., 1997). The cell number was measured on 48 hourly bases by counting the cell number using light microscope and Neubaur counting chamber. The cell size was measured using Moticam Images Plus 2.0 digital camera (Motic China Group Ltd) connected to a microscope and computer system. For determination of chlorophyll contents, a 10 ml of algal culture broth

was centrifuged at 3000 rpm for 20 min, and the chlorophyll was extracted from the algae pellet using 4 ml of methanol (95%). The amount of chlorophyll extracted in the methanol was determined spectrophotometrically according to the method described by Ogbonna et al. (1997), using the following equation:

$$\text{Chlorophyll } (\mu\text{g/ml}^{-1}) = 25.5 (A_{650} - A_{750}) + 4.0 (A_{665} - A_{750}).$$

Here, A_{650} , A_{665} and A_{750} are absorbance at 650, 665 and 750 nm, respectively. The values were converted to mg/g by dividing by the respective cell concentration in the sample.

The protein content was determined using 0.2 g of dry algal sample to estimate the nitrogen content of the biomass. The nitrogen contents were multiplied with the nitrogen - to - protein conversion factor of 6.25. The nitrogen content was measured according to AOAC method of analysis (2010). A 0.2 g weight of the dry biomass was added into a clean and dry digestion flask (Kjedhal flask). Selenium powder (0.05 g), Copper sulphate (0.5 g) and Sodium sulphate (2 g) were added. This was followed by the addition of 20 ml of concentrated H_2SO_4 . The solution was swirled until it darkened and then heated in a fume cabinet until it became clear. The digested sample was diluted to 100 ml with distilled water and 5 ml taken for distillation. A 10 ml of 50% sodium hydroxide was added to 5 ml of the sample in a Markham apparatus and the solution allowed to distil over 10 ml of boric acid mixed indicator until the indicator turned light green. A 50 ml volume of the distillate was titrated against 25 ml of 0.01 N HCl until the first pink appearance occurred. The percentage nitrogen was calculated.

Statistical analysis

All the data were subjected to one way analysis of variance (ANOVA). Where, there were significant effects, least significant difference (LSD) was used to separate the means. The results were expressed as mean \pm standard error of the mean.

RESULTS AND DISCUSSION

Effect of phytohormones on dry cell weight of *C. sorokiniana*

Treatment with IAA, IBA and kinetin resulted in significantly higher biomass concentration than the control ($P < 0.05$) while treatment with GA_3 resulted in lower biomass concentration. IAA at a concentration of 10 mg/l gave the highest cell concentration of 4.685 g/l and productivity of 0.586 g/l/day as shown in Figures 1 and 2. This compares with the control (without phytohormone) which had an average biomass concentration of 0.489 g/l. Using Least Significant Difference, the effectiveness of the phytohormones in increasing the dry cell concentration of *C. sorokiniana* can be ranked as IAA (4.685 g/l) > IBA (1.664 g/l) > Kinetin (0.621 g/l) > GA_3 (0.471 g/l). The optimum concentration of each phytohormone was between 10 and 15 mg/l and the effectiveness of the phytohormone concentrations was ranked as (10 = 15 mg/l) > 20 > 5 mg/l. As shown in Figure 1, the effect of IAA was not significant in the first 3 days and the average cell concentration was 0.157 g/l compared with the 0.101 g/l

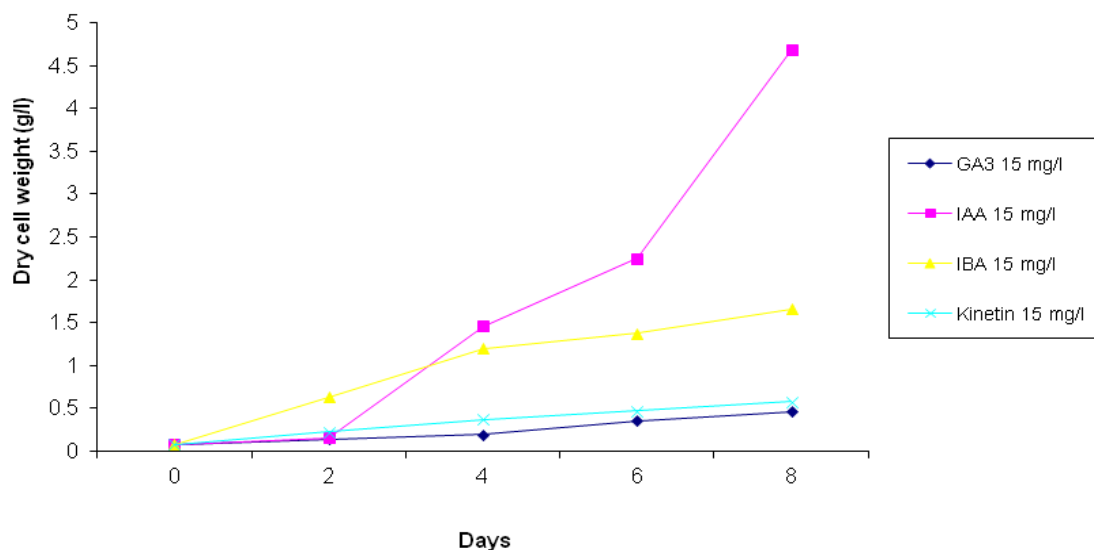

Figure 1. Effect of phytohormones on dry cell weight of *Chlorella sorokiniana* IAM C212.

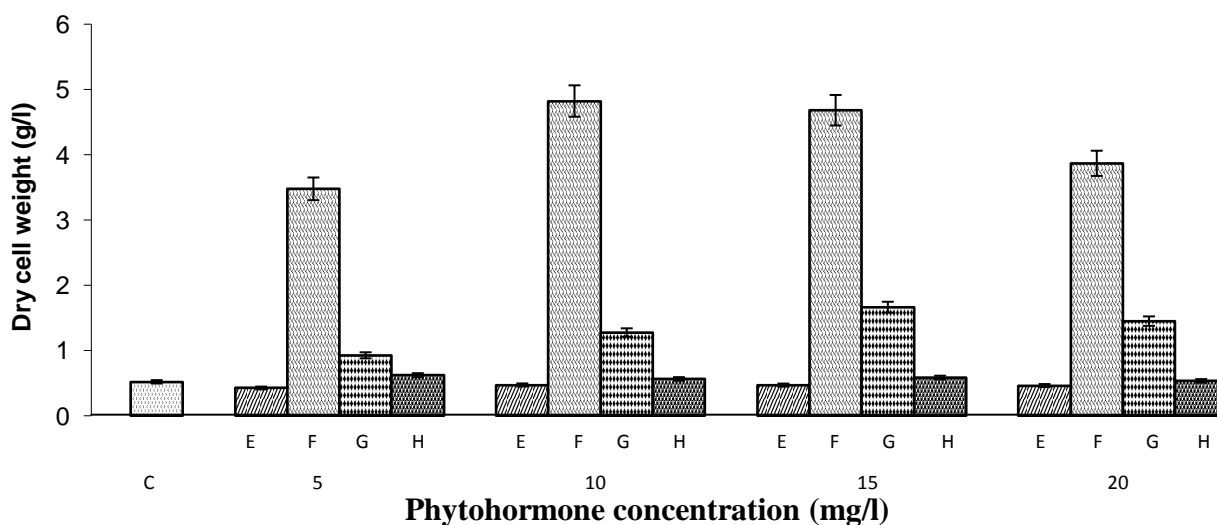

Figure 2. Effect of phytohormones on dry cell weight of *Chlorella sorokiniana* IAM C212. Symbols: C, Control; E, GA₃; F, IAA; G, IBA; H, kinetin.

obtained in the control culture during that period. In contrast, IBA increased the biomass productivity in the first 3 days, but maintained a gradual and steady increase thereafter, resulting in an 8 day average of 1.664 g/l compared with the 0.489 g/l obtained in the control experiment. These differences may be explained on the basis of nutrient transport into the cells. The algal cells tend to have a residual negative charge. At neutral or alkaline pH, organic acids such as IAA and IBA do not enter the cells due to their ionic forms (Dibb-Fuller and Morris, 1992). At acidic pH values, these compounds are

non-ionized and can enter the negatively charged cells. IAA having lower molecular weight than IBA diffuses faster across the cell membrane of the algae cells. The cell will try to maintain its internal pH by neutralizing or expelling the protons but this will slow down the growth as it diverts energy from growth-related functions (Rayle and Cleland, 1992). This brings about increased lag phase. In other words, the length of the lag phase may reflect the time necessary for the algae cells to bring the external environment within their optimum growth range. Hunt et al. (2010) experimenting with Naphthaleneacetic

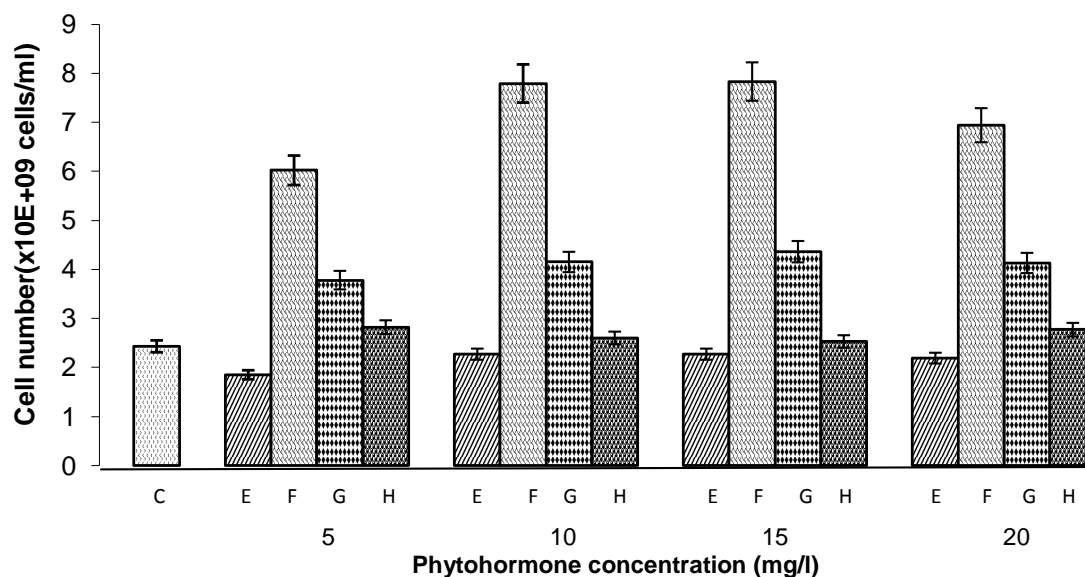

Figure 3. Effect of phytohormones on cell number of *Chlorella sorokiniana* IAM C212. Symbols: C, Control; E, GA₃; F, IAA; G, IBA; H, Kinetin.

acid (NAA) over a 10 day static culture observed that NAA did not enhance the growth of *C. sorokiniana* in the first 5 days of the cultivation but significantly enhanced growth and productivity of the algae cells thereafter. They opined that it could be as a result of longer lag and prolonged exponential phases of algae cells exposed to NAA. Since IAA and NAA belong to the auxin family, IAA may have elicited similar response from *C. sorokiniana* IAM-C212 in this experiment. Unlike NAA, it took a shorter period of time (3 days) for the algae cells to get acclimatized to IAA in this experiment.

Effect of phytohormones on *C. sorokiniana* cell number

The result of the effect of different concentrations of phytohormones on cell number of *C. sorokiniana* after 8 days of cultivation is shown in Figure 3. There were also significant effects of the phytohormones on cell number ($P < 0.05$). Amongst the phytohormones, IAA at a concentration of 15 mg/l gave the highest cell number with an average value of 7.83×10^9 cells/ml. This compares with the control (without phytohormone) which had an average value of 2.43×10^9 cells/ml. The effectiveness of the phytohormones on the cell number of *C. sorokiniana* can be ranked as IAA (7.83×10^9 cells/ml) > IBA (4.36×10^9) > Control (2.43×10^9 cells/ml) > Kinetin (2.27×10^9 cells/ml) > GA₃ (2.19×10^9 cells/ml) and the effectiveness of the various concentrations was ranked as (15 = 10 mg/l) > (20 = 5 mg/l). Contrary to its effects in

higher plants (initiation of cell division), kinetin did not bring about an appreciable increase in cell number of the algae cells. Cytokinin signal transduction pathway begins with binding to a two-component receptor system, involving the cytokinin receptor, CR2 (Inoue et al., 2001). Along these pathways, regulatory proteins play a critical role in increasing and decreasing the cytokinin signal. The increased growth from cytokinins is a product of the activation of these regulators of the cell division cycle and differentiation (Sheen, 2001; Rióu-Khamlichi et al., 1999). These regulatory proteins may be lacking or inactive in *C. sorokiniana* IAM C212.

Effect of phytohormones on cell size of *C. sorokiniana*

The result of the effect of different concentrations of phytohormones on cell size of *C. sorokiniana* after 8 days of cultivation is shown in Figure 4. The optimum concentration of phytohormones for *C. sorokiniana* cell enlargement was 20 mg/l for each of the phytohormones. At this concentration, the average values of the cell sizes were 81.07, 78.67, 78.07 and 66.90 μm for GA₃, Kinetin, IAA, and IBA, respectively. This compares with the control (without phytohormone) which had an average value of 68.43 μm . Treatment with GA₃, Kinetin and IAA significantly increased the cell size ($P < 0.05$) while there was no significant difference between the average sizes of the cells treated with IBA and those of the control. The effectiveness of the phytohormones in increasing the size

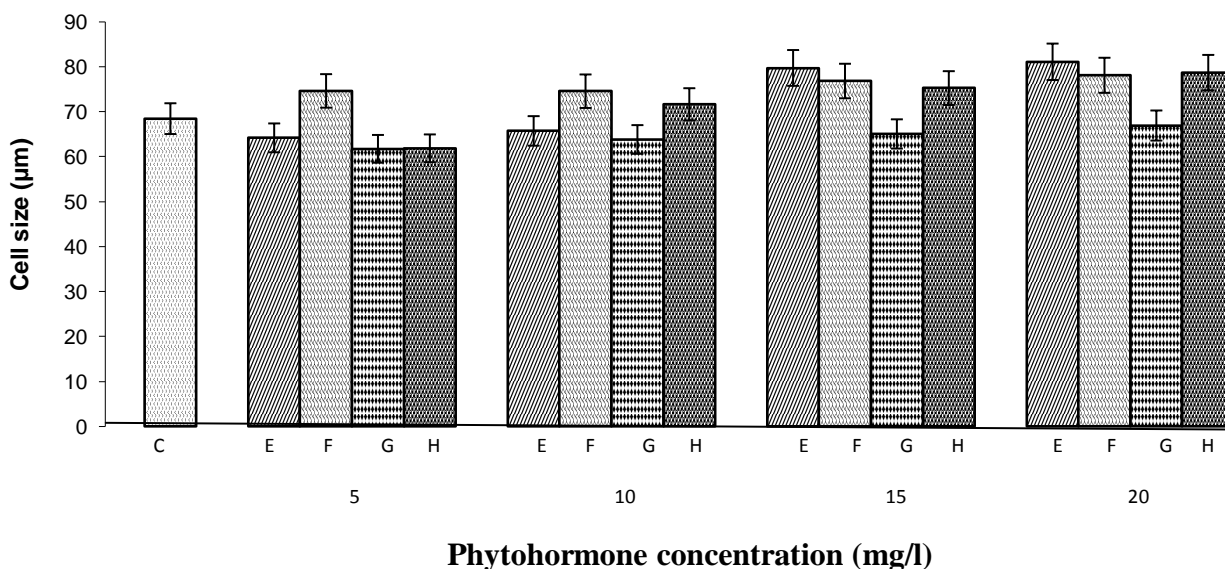

Figure 4. Effect of phytohormones on cell size of *Chlorella sorokiniana* IAM C212. Symbols: C, Control; E, GA₃; F, IAA; G, IBA; H, kinetin.

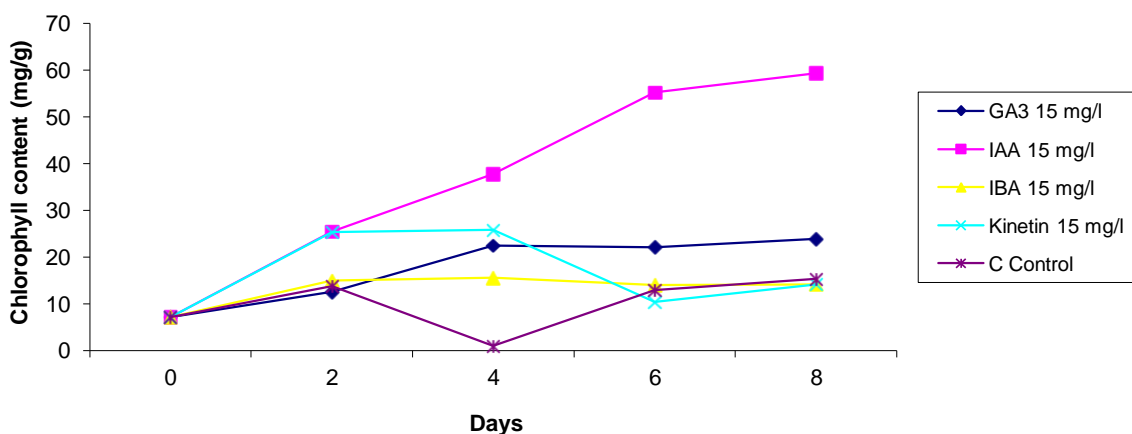

Figure 5. Effect of phytohormones on *Chlorella sorokiniana* IAM C212.

of the cells can be ranked as GA₃ > (Kinetin = IAA) > IBA. The best performing phytohormone was GA₃ at 20 mg/l concentration. This is in line with the report of Gonai et al. (2004). The harvesting of unicellular microalgae biomass is a challenging phase of the algae biomass production process (Wang et al., 2008; Brennan et al., 2012) and accounts for 20 to 30% of the total costs of production according to Gudim and Therpenier (1986). Small sizes of some algae cells make the recovery of biomass difficult (Chen et al., 2011). The discovery of phytohormones and the optimum concentrations that lead to increases in cell size of *C. sorokiniana* is very significant as it will lead to reduced cost in downstream processing of the microalgae biomass. Unfortunately, there was a negative

correlation between the cell size of *C. sorokiniana* IAM C212 and biomass productivity in this study. GA₃ was the least effective in increasing biomass productivity but the most effective in increasing the cell size.

Effect of phytohormones on chlorophyll contents of *C. sorokiniana* IAM C212

The effects of the phytohormones on chlorophyll contents of *C. sorokiniana* followed the same trend as the dry weight with IAA at a concentration of 15 mg/l giving the highest value of 50.94 mg/g-cell biomass (Figures 5 and 6). This compares with the control (without

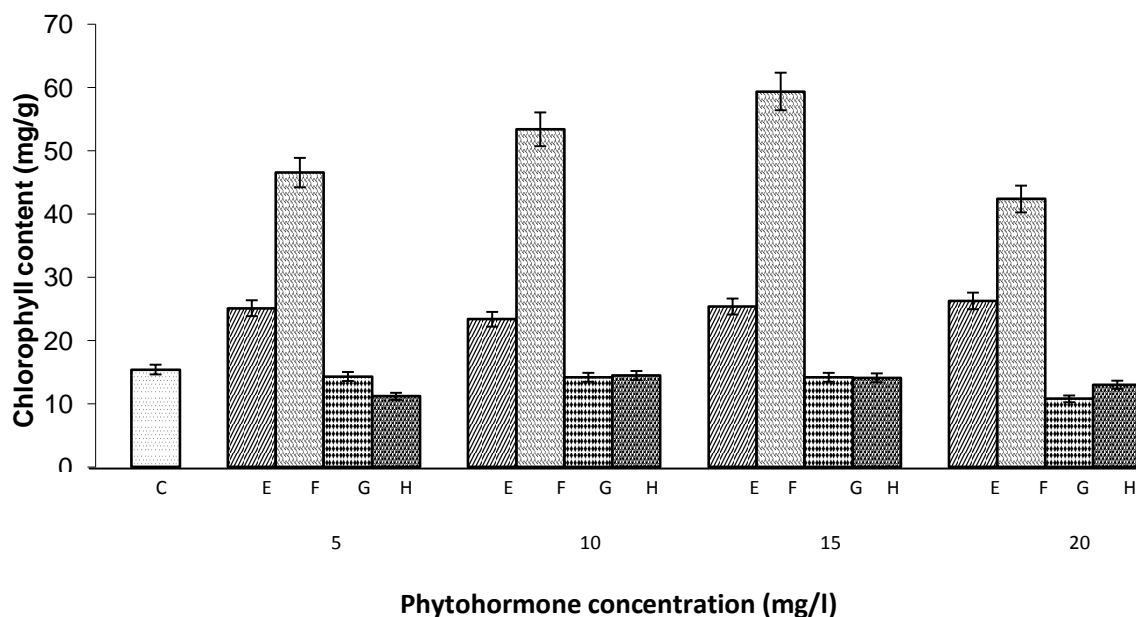

Figure 6. Effect of phytohormones on chlorophyll content of *Chlorella sorokiniana* IAM C212. Symbols: C, Control; E, GA₃; F, IAA; G, IBA; H, kinetin.

phytohormone) which had an average value of 15.40 mg/g. This represents more than 3-fold increase in chlorophyll contents over the control. However, it is only IAA and GA₃ that resulted in significant increase in chlorophyll contents of the cells. The effectiveness of the phytohormones in increasing the chlorophyll contents of the microalgae can be ranked as IAA (50.94 mg/g) > GA₃ (25.37 mg/g) > {Control (15.40 mg/g), IBA (14.30 mg/g), Kinetin (14.10 mg/mg)}. The effectiveness of the various concentrations of these phytohormones in increasing the chlorophyll contents of *Chlorella* can be ranked as 15 mg/l > (10 = 20 mg/l) > 5 mg/l. Surprisingly, GA₃ which was the least effective in enhancing biomass productivity was more effective than IBA in increasing the chlorophyll content. Presently, chlorophyll content of algae biomass has significant effect on their market values. Chlorophyll is an essential compound in many everyday products. It is used not only as an additive in pharmaceutical and cosmetic products but also as a natural food colouring agent. Chronic ulcer is a significant health problem in the society, with lengthy periods required for its treatment (Hosikian et al., 2010). Chlorophyll's ability to increase the rate of healing is a breakthrough for ulcer sufferers. Because of this property, chlorophyll is used not only in the treatment of ulcers and oral sepsis but also in proctology. Fruit and vegetable consumption has been associated with decreasing the risks of cancer. Phytochemicals present in these foods, particularly chlorophyll and its derivatives, have been suggested to play a key role in cancer prevention due to their antioxidant and antimutagenic activities (Lanfer-Marquez

et al., 2005; Ferruzzi and Blakeslee, 2007). The discovery of a phytohormone that simultaneously leads to higher biomass production and high chlorophyll content is a useful contribution to advancing biotechnological applications of microalgae in cosmetic, pharmaceutical and food industries.

Effect of phytohormones on protein content of *C. sorokiniana*

The effect of phytohormones on protein content of *C. sorokiniana* is shown in Figure 7. The effects of the phytohormones on protein contents of the cells were not significant ($P > 0.05$). Treatment of *Chlorella* with 10 or 20 mg/l of GA₃, 15 mg/l of kinetin, and 15 mg/l of IBA or IAA gave protein contents of 46.64, 45.83 and 45.81%, respectively. These compare with the control which had 43.38% protein after eight days of cultivation. Although not statistically significant, GA₃ enhanced the protein content of *C. sorokiniana* despite its ineffectiveness in stimulating growth and biomass productivity. The results of this study imply that there is a positive correlation between the cell size of the green alga and their protein content. Salama et al. (2014) reported that the protein content of the microalga *Scenedesmus obliquus* was decreased at high concentration of IAA (10^{-5} to 10^{-6} M). This is in line with our finding in this research using *C. sorokiniana* IAM C212. There is a negative correlation between cell growth rate and protein content as the fast growing cells tends to accumulate carbohydrates more

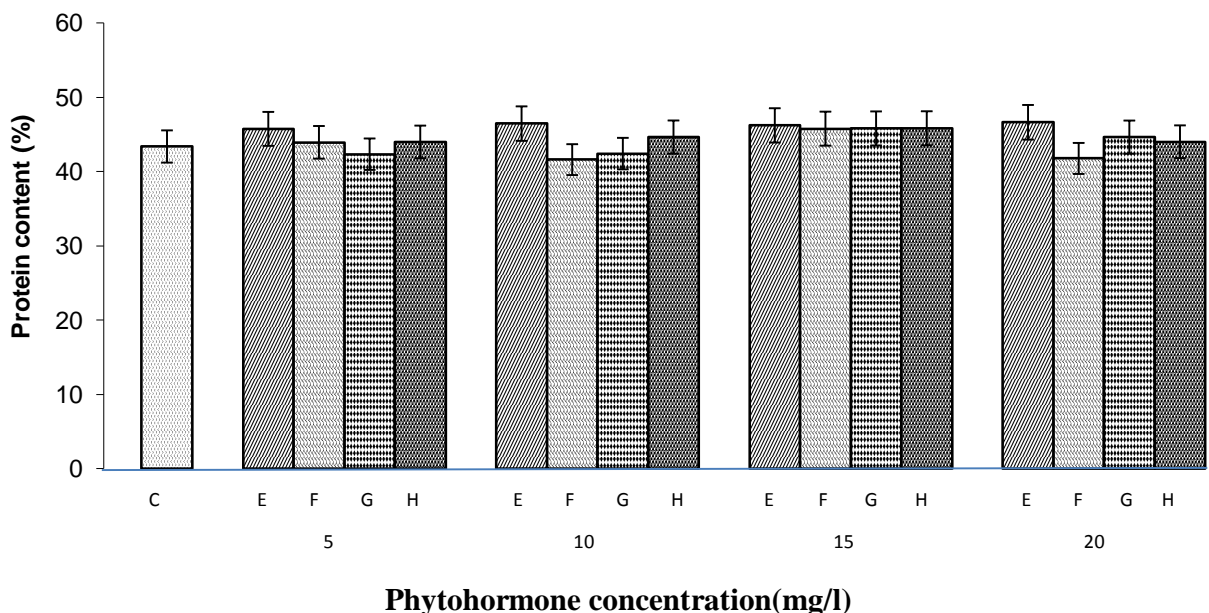

Figure 7. Effect of phytohormones on protein content of *Chlorella sorokiniana* IAM C212. Symbols: C, Control; E, GA₃; F, IAA; G, IBA; H, kinetin.

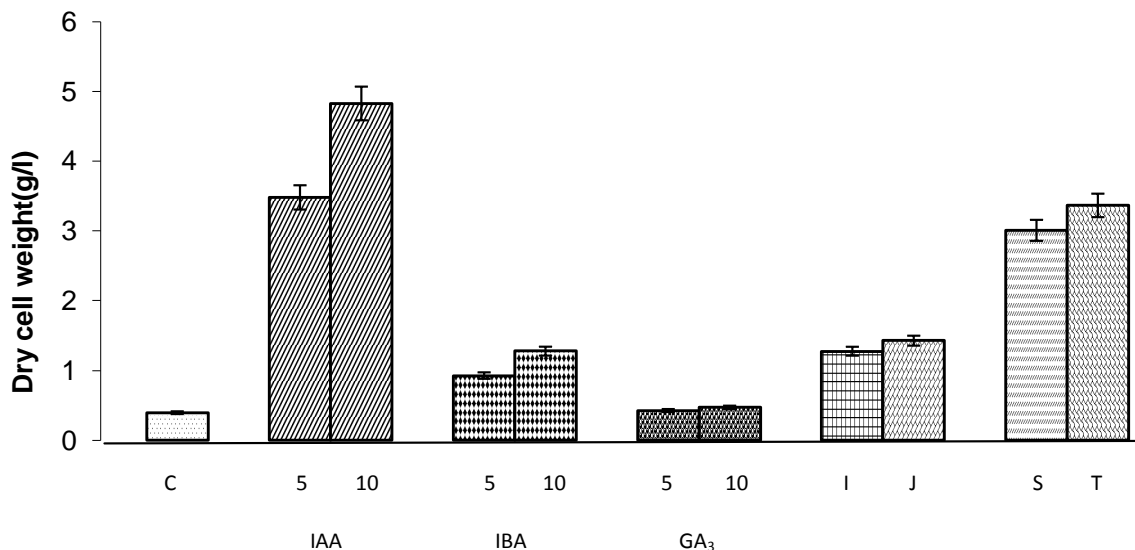

Figure 8. Effect of combined phytohormone on dry cell weight of *Chlorella sorokiniana* IAM C212. Symbols: I, IAA (10 mg/l) + GA (5 mg/l); J, IAA (12.5 mg/l) + GA (2.5 mg/l); S, IBA (10 mg/l) + GA (5 mg/l); T, IBA (12.5 mg/l) + GA (2.5 mg/l).

and slow growing cells tend to accumulate protein more (Markou and Nerantzis, 2013).

Effect of combinations of phytohormones on the dry cell weight of *C. sorokiniana*

The effect of combinations of phytohormones on the dry

cell weight of *C. sorokiniana* is shown in Figure 8. The combination of phytohormones IBA (12.5 mg/l) + GA (2.5 mg/l) exhibited the highest effect with an average dry cell weight of 3.36 g/l after 8 days of cultivation. This compares with the control (without phytohormones) which recorded 0.394 g/l dry cell weight after 8 days of cultivation. Individually, neither IBA (1.66 g/l) nor GA₃ (0.47 g/l) at concentration of 15 mg/l did better than their

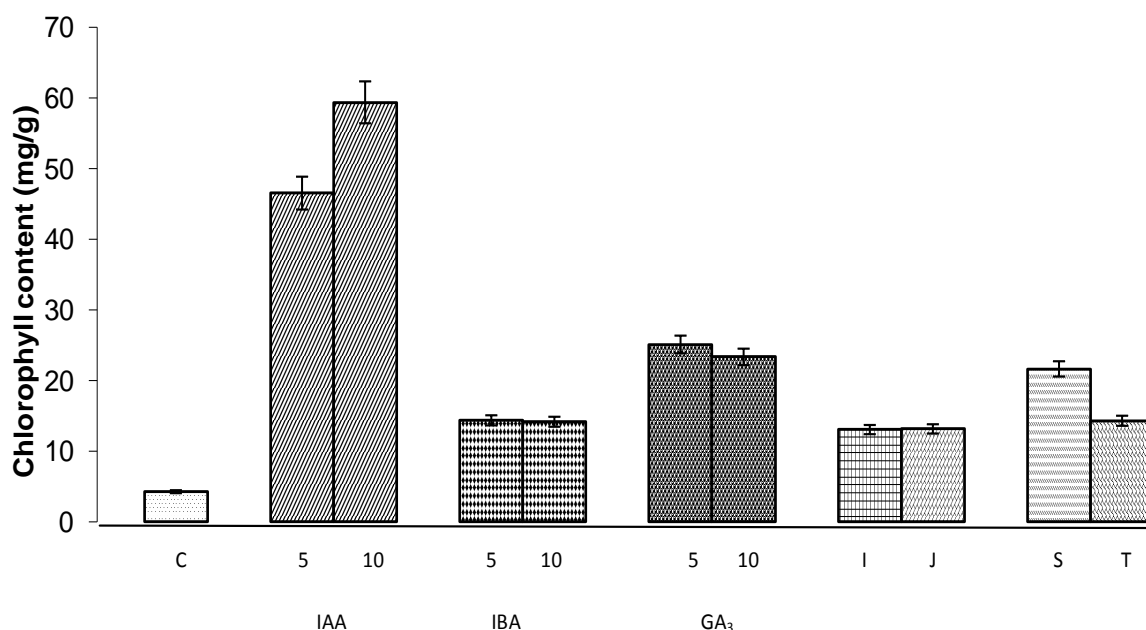

Figure 9. Effect of combined phytohormones on chlorophyll contents of *Chlorella sorokiniana* IAM C212. Symbols: I, IAA (10 mg/l) + GA (5 mg/l); J, IAA (12.5 mg/l) + GA (2.5 mg/l); S, IBA (10 mg/l) + GA (5 mg/l); T, IBA (12.5 mg/l) + GA (2.5 mg/l).

combination in enhancing cell concentration. There is a clear synergistic effect of combining IBA with GA₃ on cell dry weight as the resulting cell concentration (3.36 g/l) is 1.57 times higher than the sum of the cell concentrations obtained separately with the two phytohormones (1.66 + 0.47 = 2.13 g/l). IAA in all combinations with GA₃ did not exhibit any synergistic effect since the cell concentration obtained with IAA alone was higher than the values obtained with a combination of IAA (12.5 mg/l) and GA₃ (2.5 mg/l) or a combination of IAA (10 mg/l) and GA₃ (5 mg/l). As shown in Figure 9, the combination of IBA (12.5 mg/l) and GA₃ (2.5 mg/l); and IBA (10 mg/l) and GA₃ (5 mg/l), exhibited synergistic effect on *C. sorokiniana* in terms of biomass production and chlorophyll contents. Hunt et al. (2010) combined NAA (5 mg/l) and GA₃ (10 mg/l) and recorded about 38% increase in biomass productivity. To the best of our knowledge, no combination of GA₃ with IBA, a less performing member of auxin family, has been reported before now. In this study, we combined IBA and GA₃ and recorded over 7-fold increase in biomass concentration compared with GA₃ alone, and 1.96 fold increases over IBA alone. Furthermore, the combination of IBA and GA₃ simultaneously led to higher biomass and chlorophyll content, which is attractive for cosmetic and pharmaceutical industries. Hunt et al. (2010) reported that NAA in all combinations with GA₃, IBA, and zeatin showed only marginal increase in average productivity over the control.

Conclusion

Phytohormones can be used to increase the growth (dry cell concentration and cell number), cell size, protein and chlorophyll contents of *C. sorokiniana* IAM C212. However, the choice of the phytohormone and the concentration depend on the specific objective. Auxins (IAA and IBA) had pronounced effects on both dry cell concentration and cell numbers but only IAA had significant effect on the cell size. On the other hand, chlorophyll contents were more affected by IAA and GA₃. IAA and GA₃ have been reported to enhance cell elongation in higher plants and in this study, they also resulted in significant increase in the size of *C. sorokiniana*. Although kinetin is known to enhance cell division in higher plants, there was no significant effect of addition of kinetin to the medium on cell number of *C. sorokiniana*. Our results also show that there were synergistic effects of IBA and GA₃ on cell growth and chlorophyll contents of the cells.

Conflict of interests

The authors did not declare any conflict of interest.

REFERENCES

- AOAC (2010). Official methods of analysis. 18th Edition, Revision 3. Association of Official Analytical Chemists, Washington DC.

- Bajguz A, Piotrowska-Niczyporuk A (2013). Synergistic effect of auxins and brassinosteroids on the growth and regulation of metabolite content in the green alga *Chlorella vulgaris* (Trebouxiophyceae). *Plant Physiol. Biochem.* 71: 290-297.
- Brennan L, Blanco-Ferriandez A, Mostaert AS, Owende P (2012). Enhancement of BODIPY05/215 lipid fluorescence method for application in biofuel-directed microalgae production. *J. Microbiol. Methods* 9(2): 137-142.
- Chen Y, Yeh KL, Aisyah R, Lee DJ, Chang JS (2011). Cultivation, photobioreactor design and harvesting of microalgae for biodiesel production: a critical review. *Bioresour. Technol.* 102(1): 71-81.
- Czerpak R, Bajguz A, Bialecka B, Wierzcholowska L, Wolanska MM (1994). Effect of auxin precursors and chemical analogues on the growth and chemical composition of *Chlorella pyrenoidosa*. *Acta Societatis Botanicorum Poloniae* 63(3-4):279-286.
- Czerpak R, Krotke A, Mical A (1999). Comparison of stimulatory effect of auxins and cytokinins on protein, saccharides and chlorophylls content of *Chlorella pyrenoidosa* *Poloniae* Arch. *Hydrobiol.* 46: 71-82.
- Dibb-Fuller JE, Morris DA (1992). Studies on the evolution of auxin carriers and phytochrome receptors: transmembrane auxin transport in unicellular and multicellular Chlorophyta. *Planta* 186(2): 219-26.
- Ferruzzi MG, Blakeslee J (2007). Digestion, absorption, and cancer preventive activity of dietary chlorophyll. *Nutr. Res.* 27(1):1-12.
- Filomena M, Raposo DJ, Manuel R., Costa S (2013). Influence of the growth regulators Kinetin and 2, 4-D on the growth of two Chlorophyte Microalgae, *Haematococcus pluvialis* and *Dunaliella salina*. *Basic Appl. Sci.* 9:302-308.
- Gonai T, Kawahara S, Tougou M, Satoh S, Hashiba T, Hirai N, Yoshioka T (2004). Abscisic acid in the thermo-inhibition of lettuce seed germination and enhancement of its catabolism by gibberellin. *J. Exp. Bot.* 55(394): 111-118.
- Griffiths MJ, Harrison STL (2009). Lipid productivity as key characteristic for choosing algal species for biodiesel production. *J. Appl. Phycol.* 21(5): 493-507.
- Gudin C, Therpenier C (1986). Bioconversion of solar energy into organic chemicals by microalgae. *Adv. Biotechnol. Proc.* 6: 73-110.
- Heydarizadeh P, Poirier I, Loizeau D, Ulmann L, Mimourii V, Schoefs B, Bertrand M (2013). Plastids of marine phytoplankton produce bioactive pigments and lipids. *Mar. Drugs* 11:3425.
- Hosikian A, Lim S, Halim R, Danquah MK (2010). Chlorophyll extraction from microalgae: A review on the process engineering aspects. *Int. J. Chem. Eng.* 2010: 1-11.
- Hunt RW, Chinnsamy S, Bhatnagar A, Das KC (2010). Effect of biochemical stimulants on biomass productivity and metabolite content of the microalga, *Chlorella sorokiniana*. *Appl. Biochem. Biotechnol.* 162(8): 2400-2414.
- Inoue T, Higuchi M, Hashimoto Y, Seki M, Kobayashi M, Kato T, Kakimoto T (2001). Identification of CRE1 as a cytokinin receptor from *Arabidopsis*. *Nature* 409(6823): 1060-1063.
- Jennings RC (1968). Gibberellins as endogenous growth regulators in green brown algae. *Planta* 80:34-42.
- Joseph I, Chennubhotla VSK (1999). Gibberellic acid and 2,4-D as growth regulators in laboratory culture of seaweeds. *Indian J. Mar. Sci.* 28:66-69.
- Lanfer-Marquez UM, Barros RM, Sinnecker P (2005). Antioxidant activity of chlorophyll and their derivatives. *Food Res. Int.* 38(8-9):885-891.
- Markou G, Nerantzis E (2013). Microalgae for high-value compounds and biofuels production: A review with focus on cultivation under stress conditions. *Biotechnol. Adv.* 31:1532-1542.
- Nakajima M, Shimada A, Takashi Y, Kim YC, Park SH, Ueguchi-Tanaka M, Yamaguchi I (2006). Identification and characterization of *Arabidopsis* gibberellin receptors. *Plant J. Cell Mol. Biol.* 46(5):880-889.
- Ogbonna JC, Masui H, Tanaka H (1997). Sequential heterotrophic/autotrophic cultivation: An efficient method of producing *Chlorella* biomass for health food an animal feed. *J. Appl. Phycol.* 9:359-366.
- Ogbonna JC, Tanaka H (2000). Light requirement and photosynthetic cell cultivation-Development of process for efficient light utilization in photobioreactors. *J. Appl. Phycol.* 12:207-218.
- Oliver G, Gargano I, Andreozzi R, Marzocchella A, Pinto G, Polio A (2013). Effects of photobioreactors design and operating conditions on *Stichococcus bacillaris* biomass and biodiesel production. *Biochem. Eng. J.* 74:8-14.
- Park WK, Yoo G, Moon M, Kim CW, Choi YE, Yang JW (2013). Phytohormone supplementation significantly increases growth of *Chlamydomonas reinhardtii* cultivated for biodiesel production. *Appl. Biochem. Biotechnol.* 171:1128-1142.
- Piotrowska A, Czerpak R., Pietryczuk A, Olesiewicz A, Wedolowska M (2008). The effect of indomethacin on growth and metabolism of green alga *Chlorella vulgaris* Beigerinck. *Plant Growth Regul.* 55:125-136.
- Potvin G, Zhang Z. (2010). Strategies for high-level recombinant protein expression in transgenic microalgae. A review. *Biotechnol. Adv.* 28: 910-918.
- Rayle DL, Cleland RE (1992). The acid growth theory of auxin-induced cell elongation is alive and well. *Plant Physiol.* 17: 439-58.
- Riou-Khamlichi C, Huntley R, Jacqumard A, Murray JAH (1999). Cytokinin activation of *arabidopsis* cell division through a D-type cyclin. *Science* 283(5407): 1541-1544.
- Salama ES, Kabra AN, Ji MK, Kim JR, Min B, Jeon BH (2014). Enhancement of microalgae growth and fatty acid content under the influence of phytohormones. *Biosour. Technol.* 172: 97-103.
- Sheen J (2001). Signal transduction in maize and *Arabidopsis* mesophyll protoplasts. *Plant Physiol.* 127(4): 1466-1475.
- Stirk WA, Ördög V, Van Staden J, Jager K (2002). Cytokinin and auxin-like activity in cyanophyta and microalgae. *J. Appl. Phycol.* 14: 215-221.
- Tarakhovskaya ER, Maslov YI, Shishova MF (2007). Phytohormones in algae. *Russian J. Plant Physiol.* 54(2): 163-170.
- Wang B, Li Y, Wu N, Lan C (2008). CO₂ bio-mitigation using microalgae. *Appl. Microbiol. Biotechnol.* 79(5): 707-718.
- Woodward AW, Bartel B (2005). Auxin: regulation, action, and interaction. *Ann. Bot.* 95(5): 707-735.
- Yokoya NS, Hirotaka K, Hideki O, Takao K (1999). Effects of environmental factors and plant growth regulators on growth of the red alga *Gracilaria vermiculophylla* from Shikoku Island, Japan. *Hydrobiologia* 398/399: 339-347.

Full Length Research Paper

Fatty acid profile and bioactivity from *Annona hypoglauca* seeds oil

Ricardo Carvalho dos Santos^{1*}, Antonio Alves de Melo Filho^{1,2,6}, Edvan Alves Chagas³, Jacqueline Aparecida Takahashi⁴, Vany Perpetua Ferraz⁵, Ane Karina Porto Costa⁶, Ana Cristina Gonçalves Reis de Melo², Ismael Fernández Montero² and Pedro Romulo Estevam Ribeiro²

¹Post-Graduate in Biodiversity and Biotechnology Program, Bionorte, State Coordination of Roraima, Federal University of Roraima - UFRR, *Campus* Cauamé, BR 174, s/n, Km 12, District Monte Cristo, CEP 69310-250, Boa Vista-RR-Brazil.

²Post-Graduate in Chemistry Program, Center for Research and Post-Graduate Studies in Science and Technology, NPPGCT, UFRR, Av Capitão Ene Garcez, no. 2413, *Campus* Paricarana, CEP 69310-000, Boa Vista-RR-Brazil.

³Embrapa - Brazilian Agricultural Research Corporation. Rodovia 174, Km 8, Industrial District, CEP 69301970, Boa Vista-RR-Brazil.

⁴Institute of Exact Sciences, Department of Chemistry, Federal University of Minas Gerais, UFMG, Av Antonio Carlos, no. 6627, Pampulha, CEP 31270-901, Belo Horizonte-MG-Brazil.

⁵Chromatography Laboratory, Institute of Exact Sciences, Department of Chemistry, UFMG, Belo Horizonte-MG-Brazil;

⁶Department of Chemistry, UFRR, Boa Vista-RR-Brazil.

Received 12 May, 2015; Accepted 17 July, 2015

Plants from *Annona* (Annonaceae) genus are present in tropical regions, where they have economic and medicinal potential. Information on the fatty acids profile and bioactivity from seed oil of *Annona* species are incipient. The objective of this work was to investigate *Annona hypoglauca* seeds oil in terms of its yield, composition and biological activity (acetylcholinesterase enzyme inhibition, bactericidal and fungicidal activity). Fatty acids profiles were determined by Gas Chromatography equipped with Flame Ionization Detector. Oil yield reached about 15% and the major constituents detected were ω -9 oleic acid (42.65%) and ω -6 linoleic acid (29.63%). *A. hypoglauca* oil was potent for acetylcholinesterase inhibition (79.55%), and presented high and selective bioactivity against *Candida albicans*.

Key words: *Annona hypoglauca*, ω -9 oleic acid, ω -6 linoleic acid, acetylcholinesterase, *Candida albicans*.

INTRODUCTION

The Annonaceae family consists of about 112 genera and 2,440 species (Couvreur et al., 2011), occurring in tropical regions. Brazil has 33 native genera with about

250 species (Souza and Lorenzi, 2008). Species from *Annona* genus present various activities such as anthelmintic (Ferreira et al., 2013), antioxidant (Julián-

*Corresponding author. E-mail: ricardocs.br@gmail.com.

Abbreviations: BHI, Brain Heart Infusion; GC-FID, gas chromatography using flame ionization detector; AD, Alzheimer's Disease.

Author(s) agree that this article remains permanently open access under the terms of the [Creative Commons Attribution License 4.0 International License](https://creativecommons.org/licenses/by/4.0/)

Loeza et al., 2011), antidiabetic (Florence et al., 2014), anticancer (Wang et al., 2014), antiacetylcholinesterase (Tsai and Lee, 2010), antimicrobial (Jamkhande et al., 2014), among others. Activity has been reported for various parts of the plant such as roots (Jamkhande et al., 2014), stem bark (Dutra et al., 2014), leaves (Matsumoto et al., 2014), fruit pulp (Clerici and Carvalho-Silva, 2011) and seeds (Ribeiro et al., 2014). A huge diversity of substances associated to a range of medicinal and nutritional (Pareek et al., 2011) benefits has also been described.

Annona hypoglauca species has in extracts of its wood antitumor activity against breast adenocarcinoma has been described for *A. hypoglauca* (Suffredini et al., 2007). Other screenings have shown cytotoxic activity against tumor cell lines such as prostate, lung, colon, central nervous system, leukemia, among others (Rinaldi, 2007). Activity of *A. hypoglauca* against the bacterium *Streptococcus mutans* has also been reported (Barnabé et al., 2014). The information on biological activities of *A. hypoglauca* is incipient. This work was addressed to study *A. hypoglauca* seeds oil in terms of its yield, composition and biological activities, which included examination on whether acetylcholinesterase was inhibited by the oil and its possible bactericidal and fungicidal actions.

MATERIALS AND METHODS

Source and processing of *A. hypoglauca* seeds

The plant was identified by Ricardo de Oliveira Perdiz (Studies Center of Amazonian Biodiversity, CENBAM, Brazil) and deposited in UFRR Herbarium (UFRR 3654). The fruits were obtained in Mucajaí city, Roraima, taken to the Environmental Chemistry Laboratory (Research Center, Post-Graduate Course in Science and Technology – NPPGCT-UFRR) and washed. Seeds were removed, washed, and dried at room temperature and then were placed in a drying oven at 40°C with air circulation. Seeds were ground and sieved on a 20 to 40 mesh fabric to obtain a homogeneous granulation (Jorge and Luzia, 2012).

A. hypoglauca oil seeds processing

The oil was obtained by extraction from hexane solvent in a Soxhlet apparatus for 6 h. The solvent was evaporated on rotaevaporator and the oil (10.0328 g) was properly packaged in an amber vial under nitrogen atmosphere and stored in a freezer (Jorge and Luzia, 2012).

Hydrolysis and methylation of lipids

An aliquot (10 mg) of *A. hypoglauca* oil was transferred to a 2 mL cryotube, which contained 100 µL of a mixture made of ethanol (95%) and KOH 1 mol/L (5%). After vortexing for 10 s, esters in the oil were hydrolyzed in a microwave oven (Panasonic Piccolo) at 80 W (power 2) for 5 min. After cooling and neutralization with 400 µL of hydrochloric acid 20%, 20 mg NaCl and 600 µL of ethyl acetate were added. Afterwards, free fatty acids were obtained by using an adapted protocol of the one reported by Christie (adapted from

Christie, 1989). Thus, after vortexing for 10 s and rest for 5 min, aliquots (300 µL) of the ethyl acetate layer was taken, placed in microcentrifuge tubes and dried by evaporation. Free fatty acids were methylated using 100 µL of BF₃/methanol (14%) and the reaction mixture was heated for 10 min in a water-bath at 60°C. After dilution with 400 µL methanol, fatty acid methyl esters were analyzed by Gas Chromatography.

Oil analysis by GC-FID

Free fatty acids were resolved by Gas Chromatography using HP7820A (Agilent) system equipped with flame ionization detector. An Innowax column (HP) 15 m × 0.25 mm × 0.20 µm was used and the following temperature gradient: 100°C min and 0.7°C/min up to 240°C; injector (1/30 split) to 250 and 260°C detector. Hydrogen was used as carrier gas (3 mL/min) and injection volume was 1 µL. The data acquisition program used was EZChrom Elite Compact (Agilent). The peaks were identified using FAME Mix C14-C22, CRM18917 Supelco fatty acid methyl esters standard.

Biological screening

AChE inhibition assay

Aliquots of a working solution (25 µL) (sample in DMSO 10 mg/mL) were added to microplate wells and positive and negative controls were also prepared. To the first five wells of a column (positive control) 25 µL of an eserine solution prepared at 10 mg/mL (31 mM; 2.7 mM in the whole reaction mixture 275 µL) in Tris/HCl at pH 8.0) was added. Then, 25 µL of acetylthiocholine iodide (ATChI, Sigma A5751) 15 mM; the reaction mixture, 125 µL of 5',5-dithio-bis (2-nitrobenzoate) (DTNB, Sigma D8130) (3 mM) and 50 µL of Tris/HCl (50 mM, pH 8) containing 0.1% (m/v) bovine serum albumin was added to each well. Absorbance was measured at 405 nm every 1 min for 8 times. Then 25 µL (0.226 U/mL) of Electric eel AChE (type VI-S) provided by Sigma (C3389-500UN) in Tris/HCl was added to each well. Absorbance was measured at 405 nm by 10 times (Frank and Gupta, 2005; Ellman et al., 1961).

Filamentous fungi assay

Filamentous fungi used in this test were *Aspergillus flavus* (CCT 4952) and *Fusarium proliferatum* (CML 3287). DMSO was used for sample preparation and the concentration of sample in the assay was 250 mg/mL. Sabouraud broth was used for fungal growth. A spore suspension at a concentration of 5 × 10⁵ spores/mL was used after spores counting on a Neubauer chamber. The sample incubation time was 48 h after which absorbance was read at 490 nm on a microtitre plate reader. Data were processed using the Outlier method, Grubbs test with 95% significance level. The percentage of inhibition was calculated by using the formula.

$$\% \text{ inhibition} = 100 - \frac{AC - AC \times 100}{AH - AM}$$

AC = absorbance of the sample; AC = absorbance of control sample; AH = absorbance of microorganisms control and AM = absorbance culture medium control.

Antibacterial and antifungal assay

Escherichia coli (ATCC 25922), *Salmonella typhimurium* (ATCC 14028), *Staphylococcus aureus* (ATCC 25923) and *Streptococcus sanguinis* (ATCC 49456) and *Candida albicans* (ATCC 18804) were used in the assay following the procedures for Minimum Inhibitory

Table 1. Composition and quantification of fatty acids in *A. hypoglauca* seeds oil (percentage in the mixture of fatty acids).

Fatty acids	Retention time (min)	Amount (%)			
		<i>A. hypoglauca</i>	Olive (Carvajal-Zarrabal et al., 2014)	Corn (Carvajal-Zarrabal et al., 2014)	Canola (Carvajal-Zarrabal et al., 2014)
Lauric acid (C12:0)	1.56	0.09	0	0	0
Myristic acid (C14:0)	2.86	0.13	0	0	0
Palmitic acid (C16:0)	4.74	16.35	11.32	7.19	7.50
Palmitoleic acid (C16:1)	4.90	0.55	0.11	0.02	0.20
Stearic acid (C18:0)	6.87	6.65	4.34	4.51	3.30
Oleic acid (ω -9) (C18:1)	7.07	42.65	74.12	32.08	32.0
Linoleic acid (ω -6) (C18:2)	7.56	29.63	7.64	54.26	37.0
α -Linolenic acid (ω -3) (C18:3)	8.20	0.65	0.61	0.10	7.70
Eicosanoic acid (C20:0)	8.98	0.50	0	0	0
Behenic acid (C22:0)	11.04	0.11	0	0	0

Concentration (MIC) described below. Concentrations assayed were 500, 250, 125, 62.5, 31.25, 15.6, and 3.9 $\mu\text{g/mL}$ (Zacchino and Gupta, 2007). Samples were weighed and dissolved in DMSO to 50 mg/mL. Forty μL of this solution was added to a flask containing 960 μL of BHI (Brain Heart Infusion) broth (working solution). A pre-inoculum was prepared in which the bacteria and the yeast, stored under refrigeration, were transferred with a platinum loop to test tubes containing 3 mL of freshly made BHI broth. The tubes were incubated at 37°C for 18 h. Then, the pre-inoculum (500 μL) was transferred to tubes containing 4.5 mL of sterile distilled water. The tubes were homogenized and the concentration adjusted to 0.5 of McFarland turbidity standard (10^8 CFU/mL), thereby obtaining the inocula used in the bioassays. Assays were performed in 96-microwell plates in duplicate. One hundred μL of BHI broth was added to each well. In the first well 100 μL of working solution was also added. The solution was homogenized and 100 μL transferred to the next well and so on until the last well, from where 100 μL was discarded. Then, 100 μL of microorganism inocula was added to wells. Eight different concentrations of each sample were tested. A positive control devoid of the working solution allowed us to examine microorganism growth. A negative control, which lacked the inoculum permitted us to discount the color coming from the working solution. A control plate containing 100 μL of BHI culture medium and 100 μL of sterile distilled water were added to the experiment as a control of BHI broth sterility. Microorganism growth was measured in ELISA plate reader (492 nm) immediately after ending the experiment (0 h). They were incubated at 37°C and read again after 24 h of experiments, ending the test.

RESULTS AND DISCUSSION

Fatty acids profile and quantification by gas chromatography using flame ionization detector (GC-FID)

Extraction of *A. hypoglauca* seeds provided 15.05% yield in oil. This oil was subjected to hydrolysis and methylation before being analyzed by GC-FID. Table 1 shows the identified fatty acids (%) from seed oil of *A. hypoglauca*. The relative abundance of fatty acids in seeds of other oil-making plants is also shown. The ω -9 in *A.*

hypoglauca is higher than the corn oil and canola and ω -6 higher than the olive oil and ω -3 was similar to the concentration in olive oil and superior to the corn oil, canola was superior. These unsaturated fatty acids are important to human health, because they act on reducing blood lipid, cholesterol, but the human body does not produce such acid (Lopez-Huertas, 2010; Simopoulos, 2006).

Bioactivity of *A. hypoglauca*

Inhibition of acetylcholinesterase

But fatty acids can go beyond reducing blood lipids and reduce cardiovascular problems. The fatty acids present in vegetable oils or fish fats may have anti-inflammatory activities (Calder, 2005; Calder, 1998; Zhao et al., 2005), mainly against neuroinflammation. The neuroinflammation can lead to brain disorders such as Alzheimer's disease (AD) and Parkinson's disease, but there is a relationship between the use of polyunsaturated fatty acids present in oils or fats at low risk of developing these disorders (Bazinet and Layé, 2014). Thus, seek for new therapeutic agents from natural products such as extracts, essential oils and fixed oils with potential for inhibition of acetylcholinesterase (AChE) to treat people with AD is a modern challenge (Mukherjee et al., 2007). In this way, in testing the capacity of AChE inhibition, *A. hypoglauca* seed oil showed to be able to inhibit 79.55% of AChE activity. According to Vinutha et al. (2007) inhibitions values higher than 50% indicate potent inhibition; agents providing values below 30% are considered weak inhibitors and those leading to 30 to 50% inhibition are considered moderate inhibitors. The best known and prevailing neurodegenerative diseases are Parkinson and Alzheimer (AD). Symptoms of the latter include a regression of various physiological functions, causing difficulties in language, memory, emotional

Table 2. Bioactivity of oil from *A. hypoglauca* seeds against fungi and bacteria.

% Oil inhibition against yeast			
Concentration ($\mu\text{g mL}^{-1}$)	<i>C. albicans</i>	Miconazole (%)	Nystatin (%)
500	91.08	92.33	93.30
250	90.61	91.05	90.77
125	91.01	90.71	90.14
62.5	90.02	90.55	90.18
31.25	91.09	91.15	90.92
15.625	94.57	91.61	91.49
9.375	91.45	91.52	91.26
3.90625	91.27	91.28	91.42

% Oil Inhibition against filamentous fungi		
Concentration ($\mu\text{g mL}^{-1}$)	<i>A. flavus</i>	<i>F. proliferatum</i>
250	11.69%	3.69%

% Oil inhibition against bacteria gram(-)				
Concentration ($\mu\text{g mL}^{-1}$)	<i>E. coli</i>	Ampicillin (%)	<i>S. Typhimurium</i>	Ampicillin (%)
500	30.867	100.0	77.637	100.0
250	21.169	100.0	7.234	100.0
125	17.737	100.0	24.939	100.0
62.5	15.499	100.0	59.829	100.0
31.25	16.792	96.270	57.241	100.0
15.625	18.781	95.375	17.277	100.0
9.375	22.910	94.529	56.930	100.0
3.90625	26.789	79.559	63.763	100.0

% Oil inhibition against bacteria gram(+)				
Concentration ($\mu\text{g mL}^{-1}$)	<i>S. aureus</i>	Ampicillin (%)	<i>S. sanguinis</i>	Ampicillin (%)
500	24.902	100.0	17.658	100.0
250	28.937	100.0	14.117	3.223
125	23.917	100.0	19.110	2678
62.5	20.177	100.0	14.389	0.000
31.25	12.106	100.0	7.490	0.000
15.625	8.268	86.713	18.021	0.000
9.375	13.780	34.744	20.835	0.000
3.90625	5.807	14.862	25.465	0.000

or personality behavior, and cognitive abilities (Singh et al., 2013). Since the number of people afflicted of AD increases exponentially, it is estimated that in 2050 about 115 million people might be affected by AD around the world (WHO, 2012).

Bioassays with filamentous fungi

A. hypoglauca oil showed low inhibition of fungi viability (*A. flavus*, 11.69%; and *F. proliferatum*, 3.69%, Table 2). These unsatisfactory results discarded the use of the oil as a means to control these filamentous fungi. *A. flavus* and *F. proliferatum* are phytopathogenic fungi that

generate large economic damage. For *A. flavus*, for example, various types of grains contaminated with the mycotoxin aflatoxin lead to aspergillosis in humans with severe effects on the respiratory tract (Hedayati et al., 2007). In turn, *F. proliferatum* can produce rot in some crops, such as corn on the cob; more recently, it has been reported that the fungus causes rot of soybean root (Chang et al., 2015).

Bioassay with *C. albicans*

When testing the capacity of *A. hypoglauca* seeds oil against *C. albicans* outstanding results were obtained

(Table 2). In some concentrations, oil from seeds of *A. hypoglauca* was superior to the inhibition promoted by the standard utilized. It is worth noting that inhibition caused by the oil was greater than 94% in the concentration of 15.625 mg/L, while at the same concentration miconazole and nystatin only reached 92% inhibition (Table 2). *C. albicans* is an opportunistic pathogen host in humans. The patient may even need to be hospitalized because of *C. albicans* infection called candidemia. People with low immunity, the elderly, patients with cancer, diabetes, surgery, among, others, have increased risk of fungal infections (Giolo and Svidzinski, 2010).

Bioassays with bacteria

The antibacterial activity test using the *A. hypoglauca* seed oil against *E. coli*, *S. typhimurium*, *S. aureus*, *S. sanguinis* and *C. albicans* showed notable inhibition, except for *E. coli* which was poorly inhibited: 31% with 500 mg L⁻¹ oil and 27% with 3.90625 mg L⁻¹. The antibacterial activity against *S. typhimurium* was greater. Using 500 mg L⁻¹ of seed oil the inhibition extent reached 78% and at the lowest concentration tested (3.90625 mg L⁻¹) the inhibition level was rather high (64%). *E. coli* and *S. typhimurium* are Gram(-) bacteria that may cause diarrhea, intense fever and even death. They are transmitted principally by fecal-oral contamination, very common in countries without basic sanitation, as well as the improper handling of food (Moura et al., 2012; Butler, 2011). The activity of the oil against *S. aureus* was not satisfactory, since less than 30% inhibition was observed at all concentrations used. Similarly, *S. sanguinis* inhibition was below 40% at all concentrations. The low inhibition of *A. hypoglauca* seed oil towards some bacterial strains and high inhibition against *C. albicans* is indicative of a selective action mechanism, which deserves further investigation. *S. aureus* and *S. sanguinis* are Gram(+) bacteria which also cause grave health problems for humans, for instance skin infections and pneumonia (*S. aureus*), periodontal disease and severe endocarditis (*S. sanguinis*) (Evans et al., 2014; Sung et al., 2008). The WHO (World Health Organization) (2014) pointed out that there is global concern about the indiscriminate use of antibiotics, because this makes it that fungi and bacteria develop resistance to current drugs. Thus, it is necessary to look for new drugs that meet this need.

Conclusion

The oil from *A. hypoglauca* seed can be considered as an alternative source of vegetable oil. It can be used as raw material in the pharmaceutical and food industries, as it is constituted by essential fatty acids, where ω -9 and ω -6 unsaturated fatty acids occur in high proportion. Of note was the potent inhibition that the oil exerted on AChE,

about 80% of the activity was suppressed. Although the bioactivity against filamentous fungi (*A. flavus* and *F. proliferatum*) was low, it was excellent for inhibiting the yeast *C. albicans*, exceeding 90%. At some concentrations, the activity of the oil was superior to that displayed by clinically used standards. The inhibition level did not reach 50% against *E. coli* and was above 77% for *S. typhimurium*. The inhibition of Gram-positive bacteria, *S. aureus* and *S. sanguinis* was unsatisfactory. The excellent bioactivity of the oil against *C. albicans* may be related to selectivity and this is the most outstanding action detected for this oil.

Conflict of interests

The author(s) did not declare any conflict of interest.

ACKNOWLEDGEMENTS

We are grateful to CAPES for a fellowship and to CCT (Sao Paulo) and CML (UFPA, MG) for donation of microorganisms.

REFERENCES

- Barnabé M, Saraceni CHC, Dutra-Correa M, Suffredini IB (2014). The influence of Brazilian plant extracts on *Streptococcus mutans* biofilm. J. Appl. Oral Sci. 22: 366-372.
- Bazinnet RP, Layé S. (2014). Polyunsaturated fatty acids and their metabolites in brain function and disease. Nat. Rev. Neurosci. 15: 771-785.
- Butler T (2011). Treatment of typhoid fever in the 21st century: promises and shortcomings. Clin. Microbiol. Infect. 17: 959-963.
- Calder PC (1998). Immunoregulatory and anti-inflammatory effects of n-3 polyunsaturated fatty acids. Braz. J. Med. Biol. Res. 31(4):467-90.
- Calder PC (2005). Polyunsaturated fatty acids and inflammation. Biochem. Soc. Trans. 33:423-7.
- Carvajal-Zarrabal O, Nolasco-Hipolito C, Aguilar-Uscanga MG, Santiesteban GM, Hayward-Jones PM, Barradas-Dermittz DM. (2014). Effect of Dietary Intake of Avocado Oil and Olive Oil on Biochemical Markers of Liver Function in Sucrose-Fed Rats. BioMed Res. Int. 2014: 1-8.
- Chang KF, Hwang SF, Conner RL, Ahmed HU, Zhou Q, Turnbull GD, Strelkov S E, McLaren DL, Gossen BD. (2015). First report of *Fusarium proliferatum* causing root rot in soybean (*Glycine max* L.) in Canada. Crop Prot. 67: 52-58.
- Christie WW (1989). Gas chromatography and lipids, The Oily Press: Ayr, 184 pp.
- Clerici MTPS, Carvalho-Silva LB (2011). Nutritional bioactive compounds and technological aspects of minor fruits grown in Brazil. Food Res. Int. 44: 1658-1670.
- Couvreux TLP, Pirie MD, Chatrou LW, Saunders RMK, Su YCF, Richardson JE, Erkens RHJ (2011). Early evolutionary history of the flowering plant family Annonaceae: steady diversification and boreotropical geodispersal. J. Biogeogr. 38: 664-680.
- Dutra LM, Bomfim LM, Rocha SLA, Nepel A, Soares MBP, Barison A, Costa EV, Bezerra DP (2014). *ent*-Kaurane diterpenes from the stem bark of *Annona vepretorum* (Annonaceae) and cytotoxic evaluation. Bioorg. Med. Chem. Lett. 24: 3315-3320.
- Ellman GL, Courtney KD, Jr Andres V, Feather-Stone RM (1961). A new and rapid colorimetric determination of acetylcholinesterase activity. Biochem. Pharmacol. 7: 88-95.
- Evans K, Stone V, Chen L, Ge X, Xu P (2014). Systematic study of genes influencing cellular chain length in *Streptococcus sanguinis*. Microbiology 160:307-315.

- Ferreira LE, Castro PMN, Chagas ACS, França SC, Belebani RO (2013). *In vitro* anthelmintic activity of aqueous leaf extract of *Annona muricata*L. (Annonaceae) against *Haemonchus contortus* from sheep. *Exp. Parasitol.* 134:327-332.
- Florence NT, Benoit MZ, Jonas K, Alexandra T, Désiré DDP, Pierre K, Théophile D (2014). Antidiabetic and antioxidant effects of *Annona muricata* (Annonaceae), aqueous extract on streptozotocin-induced diabetic rats. *J. Ethnopharmacol.* 151:784-790.
- Frank B, Gupta S (2005). A review of antioxidants and Alzheimer's disease. *Ann. Clin. Psychiatry* 17: 269-286.
- Giolo MP, Svidzinski TIE (2010). Fisiopatogenia, epidemiologia e diagnóstico laboratorial da candidemia. *J. Bras. Patol. Med. Lab.* 46: 225-234.
- Hedayati MT, Pasqualotto AC, Warn PA, Bowyer P, Denning DW. (2007). *Aspergillus flavus*: human pathogen, allergen and mycotoxin producer. *Microbiology* 153: 1677.
- Jamkhande PG, Wattamwar AS, Pekamwar SS, Chandak PG (2014) Antioxidant, antimicrobial activity and *in silico* PASS prediction of *Annona reticulata* Linn. root extract. *Beni-Suef Univ. J. Basic Appl. Sci.* 3:140-148.
- Jorge N, Luzia DMM (2012). Caracterização do óleo das sementes de *Pachira aquatica* Aublet para aproveitamento alimentar. *Acta Amazon.* 42: 149-156.
- Julián-Loeza AP, Santos-Sánchez NF, Valadez-Blanco R, Sánchez-Guzmán BS, Salas-Coronado R (2011). Chemical composition, color, and antioxidant activity of three varieties of *Annona diversifolia* Safford fruits. *Ind. Crops Prod.* 34:1262-1268.
- Matsumoto S, Varela RM, Palma M, Molinillo JMG, Lima IS, Barroso CG, Macías FA. (2014). Bio-guided optimization of the ultrasound-assisted extraction of compounds from *Annona glabra* L. leaves using the etiolated wheat coleoptile bioassay. *Ultrason. Sonochem.* 21: 1578-1584.
- Moura MRSAL, Mello MJG, Calábria WB, Germano EM, Maggi RRS, Correia JB (2012). The frequency of *Escherichia coli* and its sensitivity to antimicrobials in children aged under five years admitted to hospital for treatment of acute diarrhea. *Rev. Bras. Saude Mater. Infant.* 12(2):173-182.
- Mukherjee PK, Kumar V, Mal M, Houghton PJ. (2007). Acetylcholinesterase inhibitors from plants. *Phytomedicine* 14:289-300.
- Pareek S, Yahia EM, Pareek OP, Kaushik RA (2011). Postharvest physiology and technology of *Annona* fruits. *Food Res. Int.* 44:1741-1751.
- Ribeiro LP, Akhtar Y, Vendramim JD, Isman MB. (2014). Comparative bioactivity of selected seed extracts from Brazilian *Annona* species and an acetogenin-based commercial bioinsecticide against *Trichoplusia ni* and *Myzus persicae*. *Crop Prot.* 62: 100-106.
- Rinaldi MVN (2007). Avaliação da Atividade Antibacteriana e Citotóxica dos Alcalóides Isoquinolínicos de *Annona hypoglauca* Mart. Master Dissertation in Pharmaceutical Drugs, Post-Graduate Program in Drug and Medicines, Pharmaceutical Drugs Area, Fac. Pharmac. Sciences, USP, São Paulo, 125 pp.
- Singh M, Kaur M, Kukreja H, Chugh R, Silakari O, Singh D (2013). Acetylcholinesterase inhibitors as Alzheimer therapy: from nerve toxins to neuroprotection. *Eur. J. Med. Chem.* 70:165-188.
- Souza VC, Lorenzi H (2008). Botânica Sistemática: Guia ilustrativo para identificação das famílias de fanerógamas nativas e exóticas no Brasil, baseado em AGP II. 2ª Edição, Nova Odessa, SP: Instituto Plantarum, 703 pp.
- Suffredini IB, Paciencia ML, Frana SA, Varella AD, Younes RN (2007). In vitro breast cancer cell lethality of Brazilian plant extracts. *Pharmazie* 62:798-800.
- Sung JM-L, Lloyd DH, Lindsay JA (2008). *Staphylococcus aureus* host specificity: comparative genomics of human versus animal isolates by multi-strain microarray. *Microbiology* 154: 1949-1959.
- Tsai S-F, Lee S-S (2010). Characterization of Acetylcholinesterase Inhibitory Constituents from *Annona glabra* Assisted by HPLC Microfractionation. *J. Nat. Prod.* 73:1632-1635.
- Vinutha B, Prashanth D, Salma K, Sreeja SL, Pratiti D, Padmaja R, Radhika S, Amit A, Venkateswarlu K, Deepak M (2007). Screening of selected Indian medicinal plants for acetylcholinesterase inhibitory activity. *J. Ethnopharmacol.* 109:359-363.
- Wang DS, Rizwani GH, Guo H, Ahmed M, Ahmed M, Hassan SZ, Hassan A, Chen ZS, Xu RH (2014). *Annona squamosa* Linn: cytotoxic activity found in leaf extract against human tumor cell lines. *Pak. J. Pharm. Sci.* 27: 1559-1563.
- WHO, World Health Organization (2014). Antimicrobial resistance. Media Center, Fact Sheet, Number 194, April, 2014. Accessed in April 6, 2015: <http://www.who.int/mediacentre/factsheets/fs194/en/>.
- WHO, World Health Organization (2012). World Health Organization and Alzheimer's Disease International. Dementia: a public health priority. 2012, pp. 112.
- Zacchino AS, Gupta MP. *Manual de técnicas in vitro para la detección de compuestos antifúngicos*. Corpus Editorial y Distribuidora: Rosario, v. 85, 2007, 176.
- Zhao G, Etherton TD, Martin KR, Vanden Heuvel JP, Gillies PJ, West SG, Kris-Etherton PM (2005). Anti-inflammatory effects of polyunsaturated fatty acids in THP-1 cells. *Biochem. Biophys. Res. Commun.* 336(3):909-917.

Full Length Research Paper

Simulated inhibitory effects of typical byproducts of biomass pretreatment process on the viability of *Saccharomyces cerevisiae* and bioethanol production yield

Elvis Fosso-Kankeu*, Sanette Marx and Anton Meyer

School of Chemical and Minerals Engineering, North-West University, Private Bag, X6001, Potchefstroom, 2520, South Africa.

Received 19 February, 2015; Accepted 13 July, 2015

The abundance of second generation feedstock reinforces the consideration of biofuel over fossil fuel, as bioethanol can be produced from lignocellulosic materials. However, the pretreatment required for oxidation of lignocellulose into hexose often results in the production of inhibitors likely to impede the activity of *Saccharomyces cerevisiae* during bioethanol production. This study aimed to investigate the comparative inhibitory effects of acetic acid and vanillin on the viability of *S. cerevisiae* and the production yield of bioethanol. Different concentrations of inhibitors were spiked in the fermentation broth then the production of bioethanol monitored overtime and correlated with cell viability. The results showed that the inhibition of *S. cerevisiae* by vanillin is more potent compared to acetic acid; however the reduction of bioethanol yield after 12 h was more pronounced with acetic acid (42.8% reduction) than with vanillin (33.3% reduction) which was ascribed to the simultaneous production of weak acids during the fermentation process. The viability test has shown that in the presence of lower concentrations of inhibitors, *S. cerevisiae* can adapt for the first 12 h of fermentation and then may improve ethanol production yield overtime. At lower concentrations (2 g/l vanillin and 4 g/l acetic acid) the effect of inhibitors on the viability of *S. cerevisiae* and ethanol productivity does not last and can be overcome by the adaptation of the yeast. However, the presence of higher concentrations (4 g/l vanillin and 6 g/l acetic acid) results to nearly total inhibition of bioethanol production and the remediation of such effect may therefore require a detoxification process.

Key words: Bioethanol production, *Saccharomyces cerevisiae*, inhibition, acetic acid, vanillin, cell viability.

INTRODUCTION

Globally bioethanol technology is rapidly expanding due to progressive depletion of non-renewable fuel reserves

and the potential for carbon neutral processes to contribute in the reduction of emission rate of polluting

*Corresponding author. E-mail: 24838616@nwu.ac.za, kaelpfr@yahoo.fr. Tel: +27182991659.

Abbreviations: ACE, Associated chemical enterprises; CFUs, colony forming units; OD, optical density; HPLC, high performance liquid chromatograph.

Author(s) agree that this article remains permanently open access under the terms of the [Creative Commons Attribution License 4.0 International License](https://creativecommons.org/licenses/by/4.0/)

gasses to the atmosphere. Bioethanol production is also sustainable, reasonably cost effective, and easy to add into fuel distribution systems (Tomas-Pejoet al., 2008). Currently, first and second generation feed stocks are available for the production of bioethanol. First generation feedstock includes food crops and is therefore likely to negatively impact on the bio diverse regions which are destroyed to avail land required to grow crops. The main disadvantage of this approach is the increased cost of food as crops are used to produce bioethanol (Naik et al., 2010). Second generation feedstock mainly consists of lignocellulosic materials which are widely abundant, comprising about 50% of the biomass on earth and are available as industrial, agricultural, forestry and municipal residues (Almeida et al., 2007). Lignocellulosic materials for ethanol production have been classified into six groups by Sanchez and Cardona (2008). Herbaceous biomass, crop residues, cellulose wastes, softwood, hardwood and municipal solid wastes. These materials are inexpensive and abundant as they consist of the non-eatable parts of plants. Currently, the production of second generation bioethanol is an expensive process which does not make it a viable commercial setup, as the process of the conversion of lignocellulosic materials into bioethanol is not yet optimized. However, this approach does not affect the food crops, therefore minimizing the overall impacted cost of the second generation biofuel compared to the first generation biofuel (Naik et al., 2010).

The challenge is that second generation feedstock has a very complex structure as they are made of hemicellulose, lignin and cellulose. The production of bioethanol from this feedstock therefore requires a preliminary step of pre-treatment to release digestible sugar monomers; the problem with the pre-treatment is the formation of inhibitors which inhibit the growth of fermenting organisms. Some of these inhibitors generally found in the hydrolysates include aromatic compounds (that is, phenolics), furans (furfurals and 5-hydroxymethylfurfural), weak acids (acetic, levulinic and formic acids), raw material extractives (acidic resins, tannic, and terpene acids), and heavy metals (iron, chromium, nickel and copper) (Chandel et al., 2011). The formation of these components can lead to the inhibition of the growth of microorganisms by affecting the rate of the sugar uptake with simultaneous decay in the product formation (Palmqvist and Hahn-Hagerdal, 2000). The effect of such inhibitors on the production of biofuel has been intensively studied; several authors (Cao et al., 2010; Veeravalli et al., 2013; Liu et al., 2015) have reported the inhibition of hydrogen production as well as a shift in microbial community caused by furan derivatives present in the hydrolysate. The inhibition of the fermentation process by inhibitors in the lignocellulosic hydrolysates has also been alluded to (Delgenes et al. 1996; Bellido et al. 2011; Huang et al. 2011). Using the hydrolysate derived from wheat straw

pretreatment with steam explosion for ethanol fermentation by *Pichiastipitis*, Bellido et al. (2011) observed a considerable reduction of the ethanol productivity. On the other hand, Huang et al. (2011) observed that weak acids such as acetic acid and formic acid were more potent inhibitors of yeast during bioethanol production as compared to phenols and aldehyde.

To overcome the effects of inhibitors from lignocellulosic hydrolysates on the fermentation process, physical, chemical and biological detoxification methods are often considered (Klinke et al., 2004). However, consideration of a detoxification step in the fermentation process may increase the cost as well as the production time. Although, *Saccharomyces cerevisiae* can tolerate the presence of inhibitors for a short while, this is often done at the cost of an extended lag phase and reduces ethanol productivity (Palmqvist et al., 1999; Larsson et al., 2000; Almeida et al., 2007; Landaeta et al., 2013). There is therefore a need to further investigate the behaviour of *S. cerevisiae* in the presence of inhibitors from lignocellulosic hydrolysates as well as the impact on bioethanol production yield. The inhibition may therefore lead to ineffective use of lignocellulosic biomass and insufficient yield for the commercialization of the process. Identifying the effects that the inhibitors, specifically acetic acid and vanillin (phenol), have on the growth of *S. cerevisiae* will then be correlated with the reduction in bioethanol yield.

METHODOLOGY

Chemicals

Acetic acid (95.5%) and vanillin (>99%) which act as the main inhibitors during bioethanol production from lignocellulosic biomass were purchased from Associated Chemical Enterprises (ACE) and MERCK, respectively. Chemical ingredients for the preparation of growth media included peptone, yeast extract which were purchased from SIGMA-ALDRICH, while Glucose and agar powder were obtained from ACE. Other common chemicals used included ethanol (99.9%) (SIGMA-ALDRICH) and sodium hydroxide (>98%) (ROCHELLE CHEMICALS).

Preparation of media

The growth supporting broth medium for yeast was prepared using Yeast extract, Peptone and Dextrose (YPD). YPD broth medium contained 10, 20 and 10 g.L⁻¹ of yeast extract, peptone and dextrose in de-ionized water. Agar medium contained 10 g.L⁻¹ yeast extract, 20 g.L⁻¹ peptone, 10 g.L⁻¹ dextrose and 15 g.L⁻¹ agar in de-ionized water. The pH was adjusted to 6.5 using 0.1 M NaOH. Sterilization of the broth and agar media were done at 121°C for 20 min.

Batch fermentation

Batch fermentation was carried out in 250 ml Erlenmeyer flask, mainly using glucose as substrate for the yeast *S. cerevisiae*. The inoculum was prepared by adding 0.005 g of dry *S. cerevisiae* cells

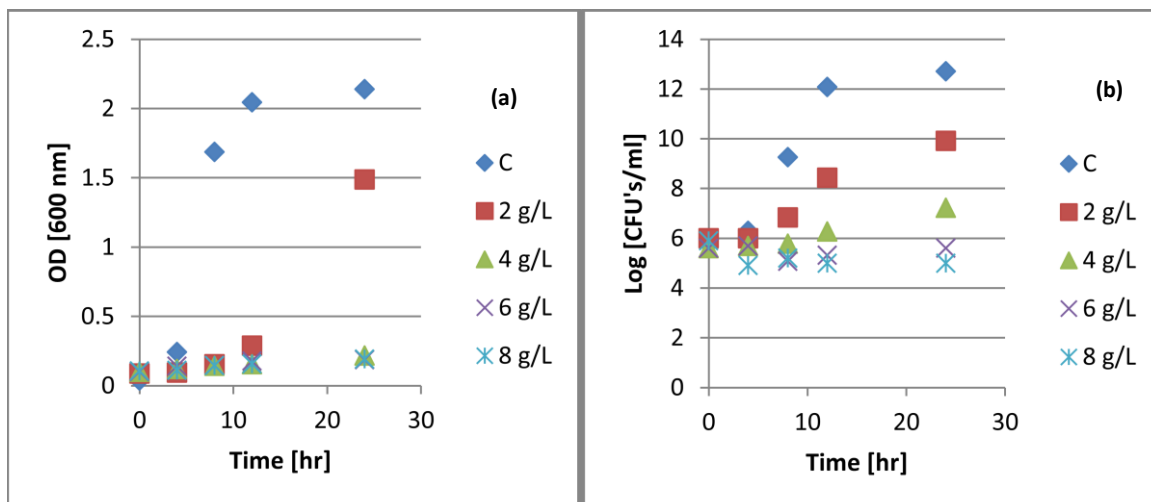

Figure 1. Inhibition of *S. cerevisiae* growth in presence of various concentrations of vanillin: (a) expression of growth by absorbance; (b) expression of growth by colonies count.

to one litre of sterilized broth and incubated overnight at 30°C in a shaking incubator (120 rpm). The culture was inoculated in 20% glucose solution contained in 100 mL GL 45 laboratory glass bottles with blue PP screw caps and pouring rings then incubated at 30°C for 48 h.

Determination of minimum inhibitory concentration

Yeast grown aerobically for 24 h in YPD broth was inoculated in broth spiked with different concentrations of acetic acid and vanillin (2, 4, 6 and 8 g per liter of broth). All experiments were conducted in Erlenmeyer flasks containing 50 mL broth, pH 6, 120 rpm shaking speed and incubated at 30°C. Samples were analyzed at set time intervals (3, 6, 8, 12 and 24 h) to determine the minimum inhibitory concentration.

Determination of the effect of inhibitors on bioethanol yield

An aliquot of 4 ml of yeast culture was added to glucose (46 mL, 20 g.L⁻¹) in 100 mL GL 45 laboratory glass bottles with blue PP screw caps and pouring rings. Adequate volume of acetic acid and vanillin was added to the glucose mixtures to make a final concentration of 4 or 6 g.L⁻¹ and 2 or 4 g.L⁻¹, respectively. Samples were analysed at set time intervals over a period of 48 h.

Quantification and viability of yeast cells

The growth of *S. cerevisiae* in the fermentation broth in the absence and presence of inhibitors was quantified through measurement of the absorbance. The total *S. cerevisiae* cells were measured at a wavelength of 600 nm using a spectrophotometer (Shimadzu). This measurement of the optical density (OD) gave an indication of the total cells (alive, injured or dead) present. The amount of viable yeast cells was determined using culture method. The culture was serially diluted with sterilized de-ionized water. Diluted cells were plated on agar medium (30 g/L glucose, 5 g/L yeast extract, 2 g/L NH₄Cl, 1 g/L KH₂PO₄, and 0.3 g/L MgSO₄·7H₂O, 20 g/L agar) in Petri dishes then incubated at 30°C for 48 h. The number of colonies counted and the average of duplicate plates was expressed as colony forming units (CFUs).

Analytical method

The fermentation liquor was filtered through a 0.2 µm micro pore syringe filter and the ethanol was quantified in the filtrate using a high performance liquid chromatograph (HPLC). An Agilent 1200 HPLC fitted with a refractive index detector was used with an isocratic mobile phase of 0.005 M H₂SO₄.

RESULTS

Vanillin and acetic acid belong to the groups of phenolic compounds and weak acid respectively; they are generated during pre-treatment and hydrolysis of second generation feedstock used for the production of bioethanol. Vanillin is a phenolic compound derived from lignin breakdown and acetic acid is a derivative from hemicellulose breakdown during pre-treatment. Although, there are a large variety of phenols and acids formed during pre-treatment, vanillin and acetic acid were chosen in this study as they occur in the largest quantities. Few studies have been previously carried out to determine the inhibitory effect of these compounds; the particularity of this study is to correlate the inhibitory effect to the viability of the yeast and also to delineate the factors contributing to the decrease of ethanol yield in the presence of inhibitors.

Effect of inhibitors concentration on the growth of *S. cerevisiae* over time

Effect of vanillin

Figure 1a and b show that the inhibition effect of vanillin increased with the concentration and exposure time. The minimum inhibitory concentration (MIC) could be estimated as 2 g/l. When the inhibitor was present at

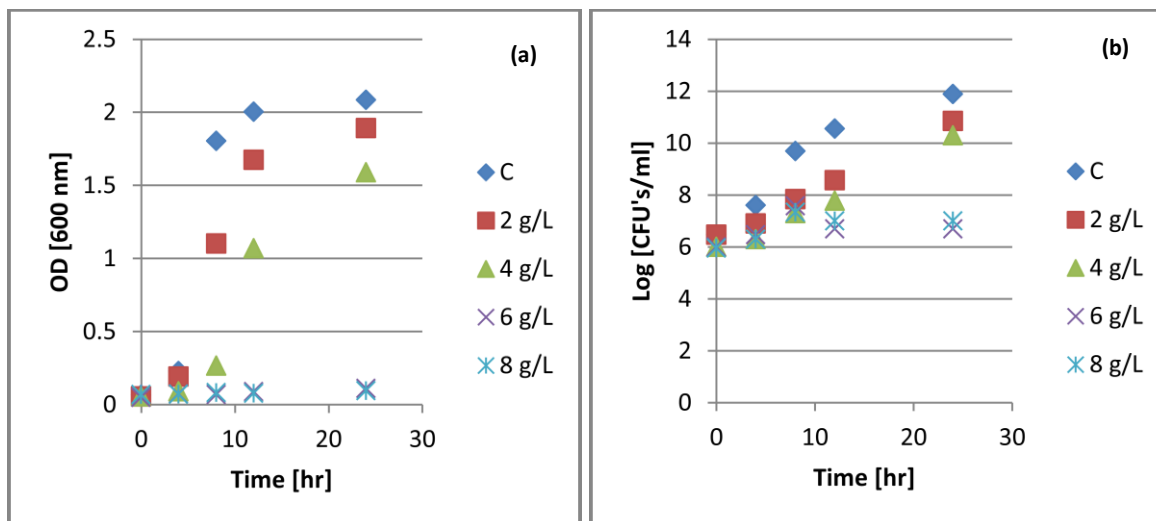

Figure 2. Inhibition of *S. cerevisiae* growth in presence of various concentrations of acetic acid: (a) expression of growth by absorbance; (b) expression of growth by colonies count.

concentrations of 2, 4 or 6 g/l, there was a similar trend between the OD measurement and colony count; however a dissimilarity was observed after 8 h incubation and in the presence of 8 g/l vanillin, as the cell count indicated no growth while the OD value of 0.2 was recorded; this implies that the cells were no longer viable after 8 h incubation in the presence of 8 g/l vanillin.

Effect of acetic acid

Data plotted in Figures 2a and b clearly indicate the inhibition of *S. cerevisiae* in the presence of acetic acid; it was observed that the inhibition effect also increased with the concentration and time. The MIC was found to be 2 g/l with only little effect on the growth of the yeast. There was no perfect correlation between the adsorbance and the cell counts as shown by the behaviour of the yeast at 6 and 8 g/l of acetic acid. This implies that at those concentrations, although the cells multiply in the first 8 h, metabolic rearrangement may also take place resulting in the decrease of the yeast's biomass (Yousef and Unejja, 2002). Exposing yeast to various environmental stress conditions, Tibayrenc et al. (2010) also found that there was an increase of population of significantly smaller cells size. Comparing the effects of the two inhibitors, it can be observed that in general vanillin has a pronounced inhibitory effect than acetic acid; for the same MIC (2 g/l), vanillin caused more reduction of growth than acetic acid; and at 8 g/l, vanillin had a lethal effect while acetic acid only had a static effect. It has been reported (Klinke et al., 2003; Almeida et al., 2007) that phenolic compounds are stronger inhibitors than acids because of their aldehyde and ketone groups. It is suggested that phenolic compounds act on biological

membranes, causing loss of integrity, thereby affecting their ability to serve as selective barriers and enzyme matrices; while the inhibitory effect of acetic acids has been ascribed to uncoupling and intracellular anion accumulation (Russel, 1992).

Bioethanol yield influenced by MIC level of inhibitors

The minimum inhibitory concentrations of 2 g/l of vanillin and 4 g/l of acetic acid were chosen to determine their effect on the production of ethanol by *S. cerevisiae*. It is important to use relatively low concentrations to mimic the level produced following pretreatment of biomass.

Inhibitory effect of vanillin

The impact of vanillin on the production of ethanol in the first 36 h was quite obvious as shown in Figure 3, the constant reduction of bioethanol production compared to the control not exposed to the vanillin; however after 36 h, the yeast seem to recover and perform better in the presence of vanillin resulting in higher production of ethanol; this could be explained by the cell count as an increase was recorded while the OD remained lower than the control values, implying that the cells may have lost weight but remained more active after longer exposure to vanillin. The simultaneous production of weak acids during ethanol production may have also played a role in the stabilization of ethanol production rate after 36 h, as discussed later. Figure 4a and b both express the growth of *S. cerevisiae* during bioethanol production, the results clearly show that OD values could not be strictly corroborated to the number of cells, as the trend of the

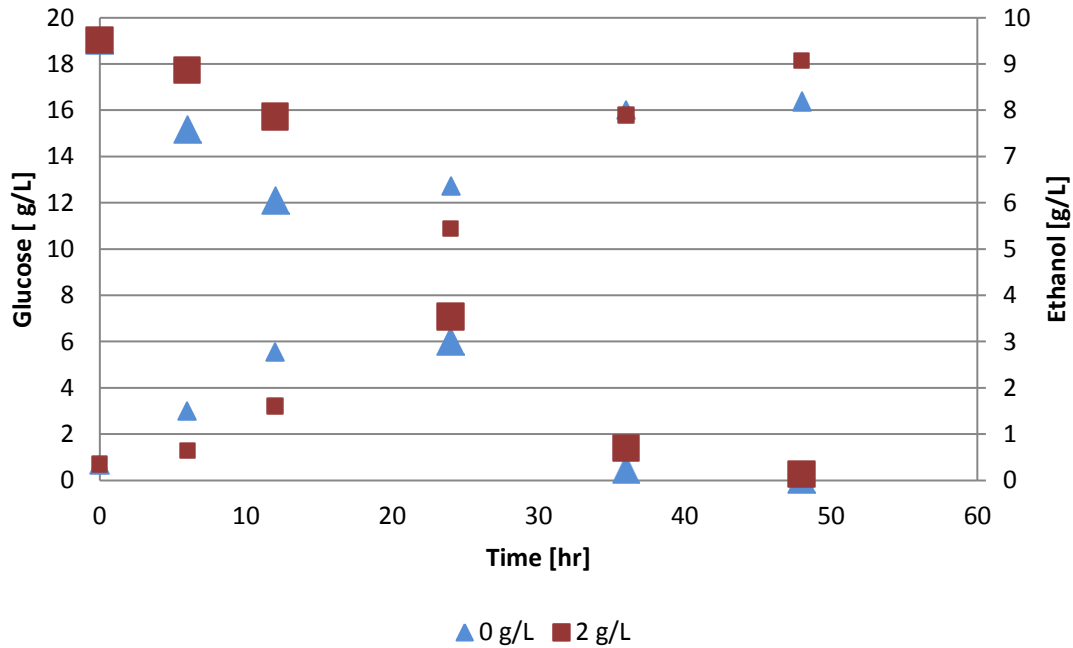

Figure 3. Glucose consumption and ethanol production in the presence of 2 g vanillin. Large symbols (glucose), small symbols (ethanol).

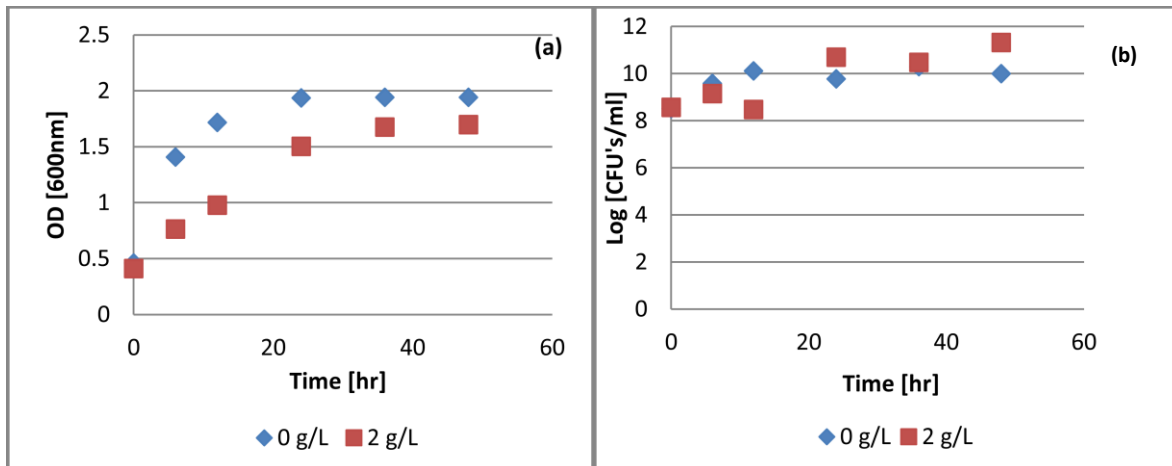

Figure 4. Growth expression of *S. cerevisiae* during fermentation and in the presence of vanillin (2 g/L): (a) expression of growth by absorbance; (b) expression of growth by colonies count.

OD plots do not express clearly the rapid multiplication of cells in the presence of the inhibitor after 10 h; the cells probably lose weight during adaptation to the presence of the inhibitor, but continue to grow rapidly compared to the control.

Inhibitory effect of acetic acid

Figure 5 shows that there was a decrease of glucose

concentration as the ethanol was formed, clearly indicating that ethanol production results from the use of glucose by *S. cerevisiae*; however, the rate of glucose breakdown was slow at the beginning and therefore lower production of ethanol for the first 12 h in the presence of acetic acid; the trend changed after 12 h as more ethanol was produced in the flask containing the acetic acid. This could have merely been ascribed to the adaptation of *S. cerevisiae*, but the patterns of OD values and cell count (Figure 6a and b) do not confirm this, further discussion

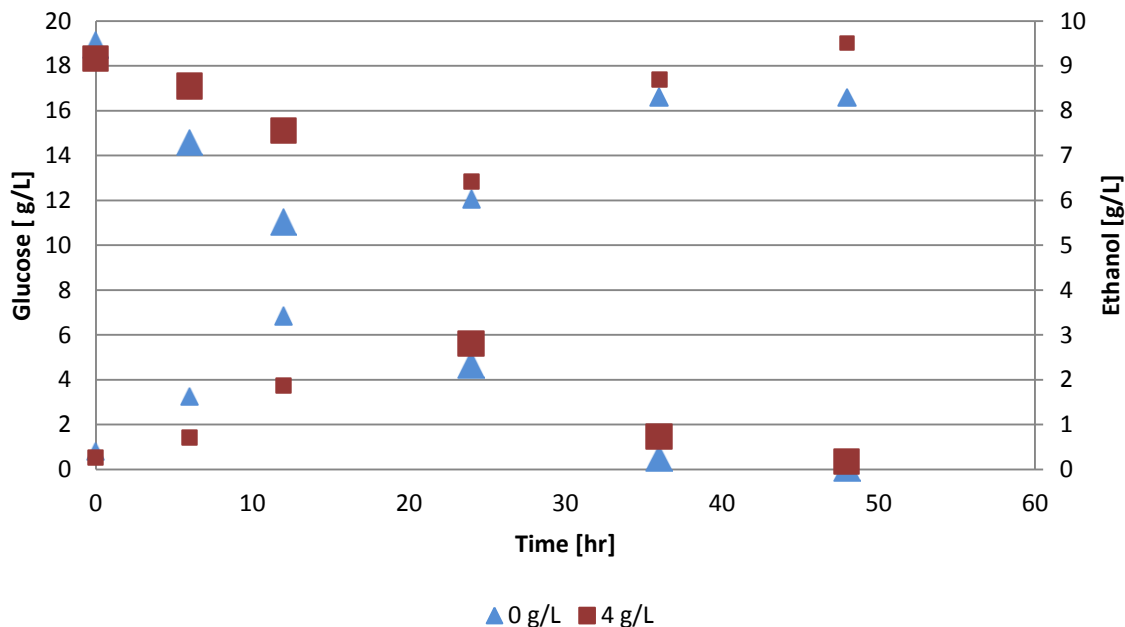

Figure 5. Glucose consumption and ethanol production in the presence of 4 g acetic acid: Large symbols (glucose), small symbols (ethanol).

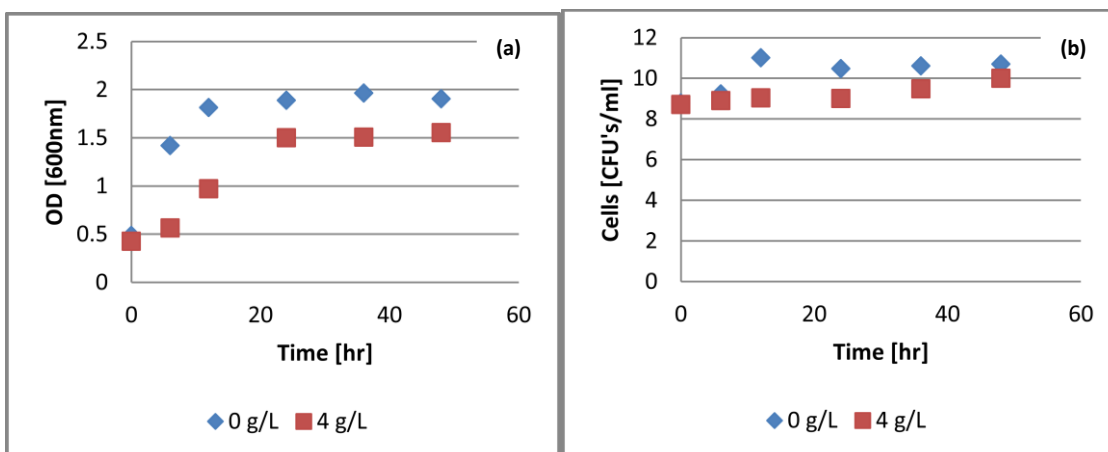

Figure 6. Growth expression of *S. cerevisiae* during fermentation and in the presence of acetic acid (4 g/L): (a) expression of growth by absorbance; (b) expression of growth by colonies count.

will be done in the following sections. The plots of optical density and cell count in Figure 6a and b indicate an extended lag phase and more sluggish exponential growth phase in the presence of the inhibitor. However, after 48 h there was as much cells in the control sample as in the sample with the inhibitor, implying that the yeast adapted overtime.

Bioethanol yield influenced by higher concentrations of inhibitors

The inhibitory effects at relatively higher concentration of

vanillin (4 g/l) and acetic acid (6 g/L) on the growth of *S. cerevisiae* was observed in Figures 1 and 2, respectively. A significant effect on the bioethanol production yield could therefore be expected at higher concentrations of inhibitors.

Inhibitory effect of vanillin

Figures 7 and 8 clearly indicate the effects of higher concentrations of vanillin on the ethanol production yield and the viability of *S. cerevisiae*. For the total duration of the fermentation process the ethanol yield in the

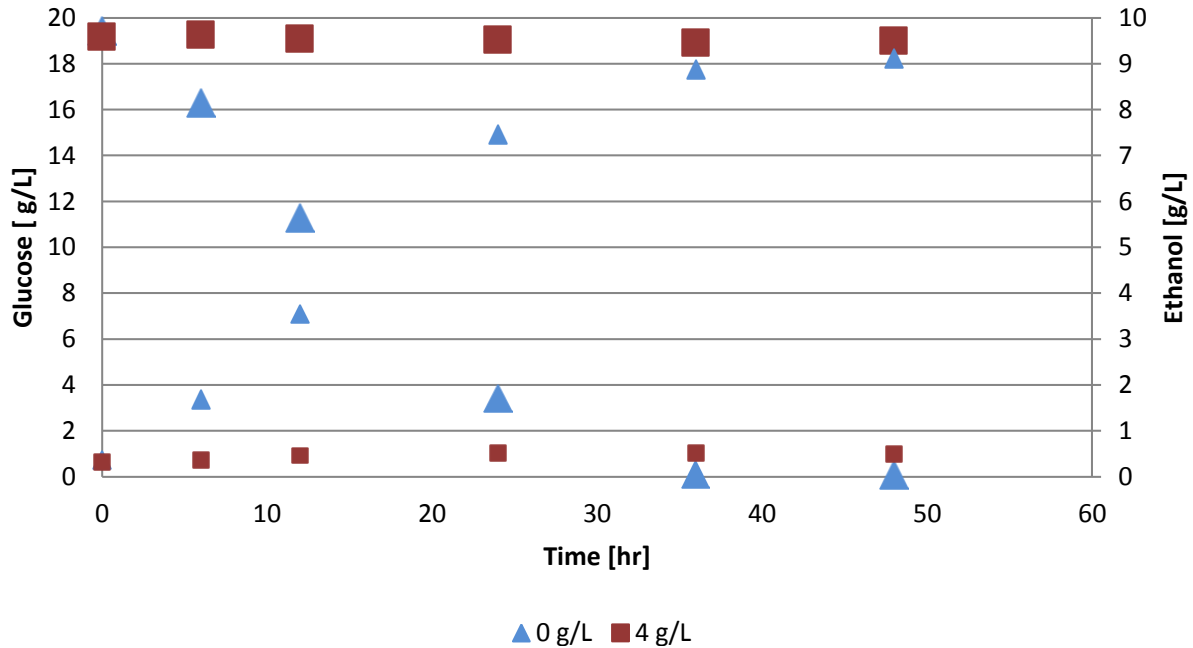

Figure 7. Glucose consumption and ethanol production in the presence of 4 g/L vanillin: large symbols (glucose), small symbols (ethanol).

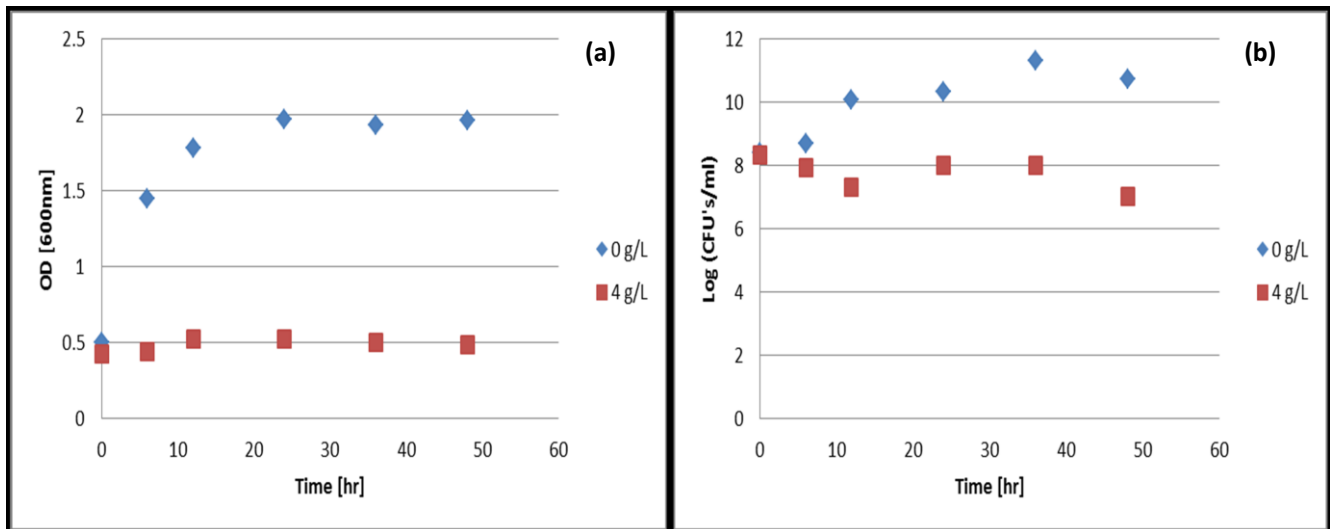

Figure 8. Growth expression of *S. cerevisiae* during fermentation and in the presence of vanillin (4 g/L): (a) expression of growth by absorbance; (b) expression of growth by colonies count.

presence of 4 g/L vanillin (Figure 7) remained constant throughout the 48 h. Glucose concentration also remained constant at about 20 g/L in the presence of the inhibitor. When comparing these results to that of the effect of the MIC of vanillin (2 g/L) it can be observed that the final ethanol concentration decreases from 9 g/L in the presence of lower (2 g/L) of inhibitor to 0.5 g/L at higher (4 g/L) concentration of the inhibitor, respectively.

Thus, the fermenting organism is very sensitive to the slight increase of the concentration of vanillin, the two fold increase led to almost 95% reduction of the bio-ethanol yield, showing the impact of inhibitor when using pre-treatment and hydrolysis methods that produce more than two gram per litre of vanillin from second generation feedstock. Figure 8 shows a total inhibition of cells growth as expressed by the absorbance (a) and the viability test

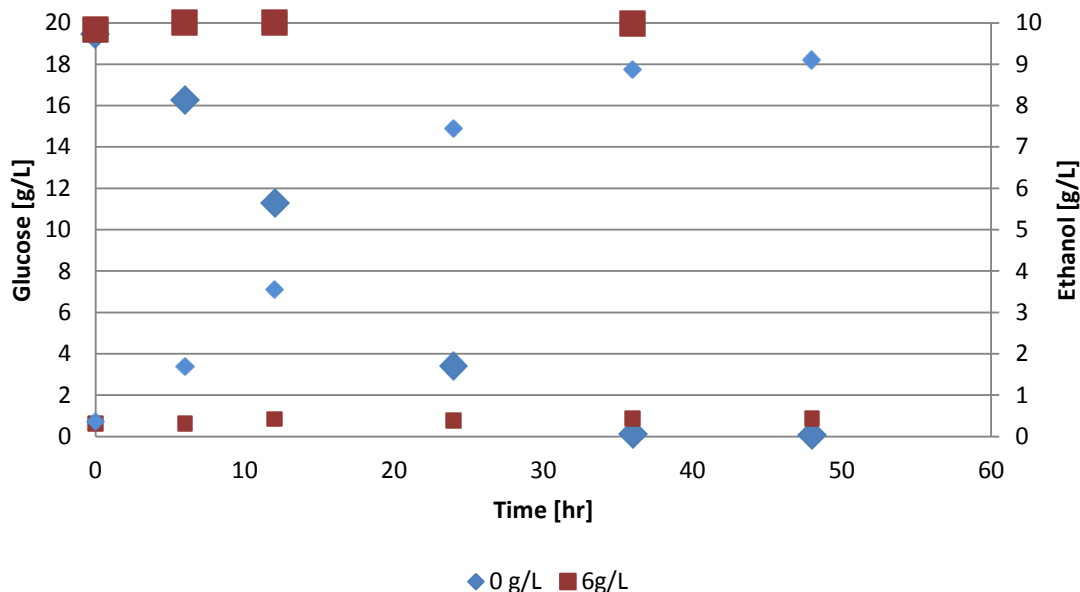

Figure 9. Glucose consumption and ethanol production in the presence of 6g/L acetic acid: Large symbols (glucose), small symbols (ethanol).

expressed by CFU values (b) confirming the inhibitory effect of 4 g/L vanillin. According to the colonies counts there is attempt by the cells to adapt to the presence of the inhibitor in the interval time between 25 to 35 h; the inhibition effect is however persistent because of the cumulative effects of other inhibitors such as lactic and acetic acids produced during fermentation.

Inhibitory effect of acetic acid

During the 48 h of fermentation, the ethanol yield in the presence of 6 g/L acetic acid (Figure 9) remained constant. Glucose concentration also remained constant in the presence of the inhibitor. It is quite evident that increasing the concentration of acetic acid from 4 to 6 g/L has resulted to a more pronounced inhibitory effect on the yeast, preventing adequate organization of the metabolic activities required for the fermentation of glucose to bioethanol; hence the concentration of glucose remaining constant throughout the 48 h. The inhibitory effect of 6 g/L of acetic acid on *S. cerevisiae* growth could be observed in Figure 10a and b, as the OD values did not increase during the 48 h of incubation; this implies that there was no growth as the cells were exposed to the inhibitor, but the cells grow well in the absence of inhibitor. The effect related to increased concentration of acetic acid could be noted when comparing the OD values at 4 and 6 g/L of the inhibitor. The count of colonies, provide information about the viability of the cells; it is observed in Figure 10b that the cells number decreases overtime indicating a microbicidal effect of 6 g/L of acetic acid; this effect is more pronounced than

with 4 g/L acetic acid. This therefore explains the drastic drop of 95% of bioethanol yield.

Formation of weak acids during bioethanol production

In this study the formation of weak acids during the fermentation of glucose was monitored to determine their contribution in the inhibition of *S. cerevisiae* and subsequently the effect on the yield of bioethanol. It was observed that the amount of weak acids formed varied with the initial concentration of the inhibitors in the fermentation broth.

In the presence of MIC level of inhibitors

Figure 11a and b below show that there was formation of acetic and lactic acids during the degradation of glucose and formation of ethanol by *S. cerevisiae*; it can however be seen that in the presence of the inhibitor (vanillin) the production of weak acids is lowered. The accumulation of these weak acids has contributed to significantly reduce after 12 h, the performance of the yeast not previously exposed to inhibitors (Figure 3). The formation of weak acids including lactic and acetic acids was observed during the production of ethanol in the absence and presence of acetic acid (4 g/L) (Figure 12a and b). However, in the presence of acetic acid the inhibition effect led to the reduction of the amount of lactic acid formed while the increase of the amount of acetic acid was likely due to the combination with the residual

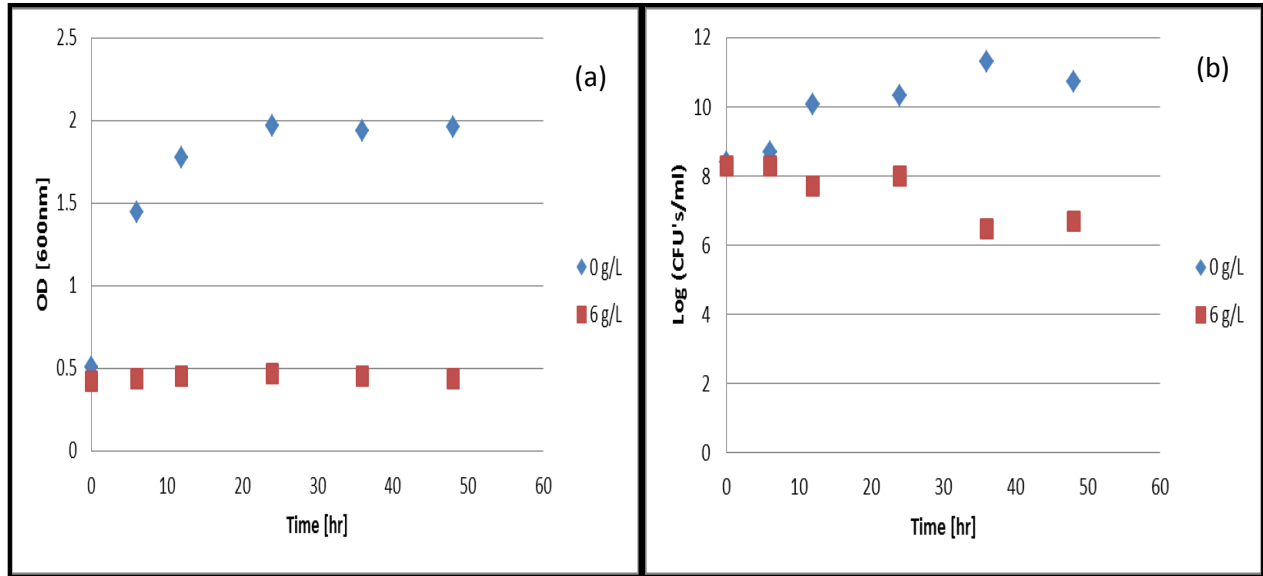

Figure 10. Growth expression of *S. cerevisiae* during fermentation and in the presence of acetic acid (6 g/L): (a) expression of growth by absorbance; (b) expression of growth by colonies count.

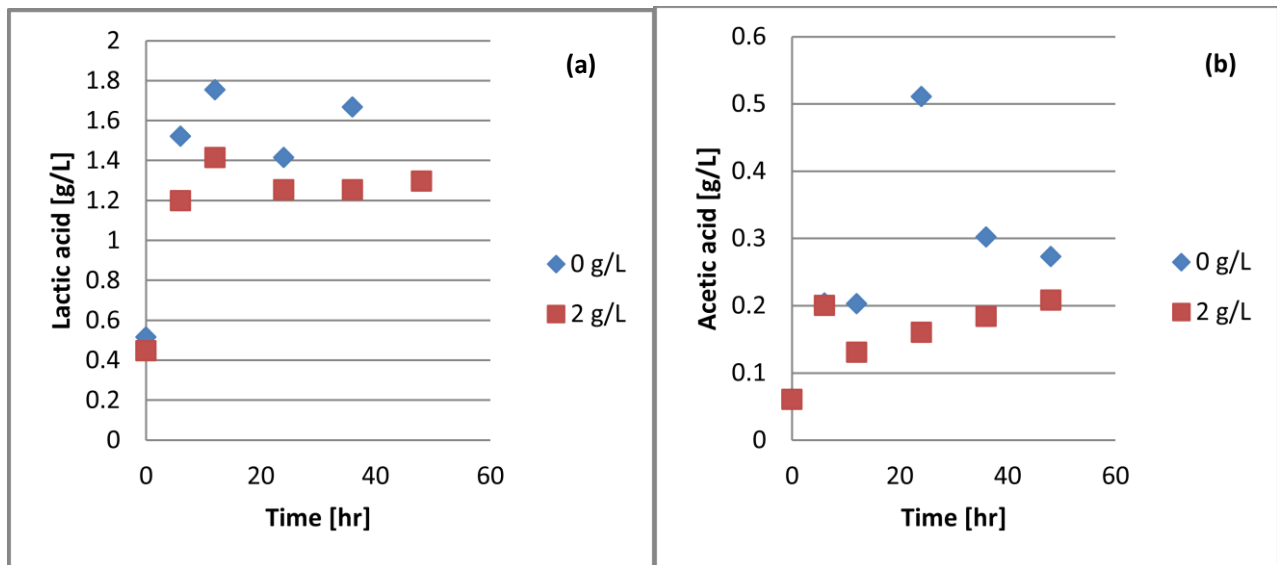

Figure 11. Formation of acetic acid and lactic acid during fermentation and in presence of vanillin (2 g/L): (a) Lactic acid formation, (b) acetic acid formation.

acid. The formation of weak acids in the control samples after 24 h probably led to the inhibition of *S. cerevisiae*, this explains why the performance of the yeast exposed to inhibitors from the first hour was better than the control after 24 h.

In the presence of higher concentration of inhibitors

Figure 13a and b show the formation of lactic acid and

acetic acid during fermentation, the amounts of these acids is relatively low compared to that obtained during fermentation in the presence of lower (2 g/L) concentration of vanillin. Acetic acid final concentration was halved from 0.2 to 0.1g/L, certainly as a result of reduced cell activity. The amount of cells is directly related to the amount of acetic acid and lactic acid produced. In Figure 14a and b lactic and acetic acids formation is reduced drastically in the presence of 6 g/L acetic acid; this translates to the significant reduction of activity.

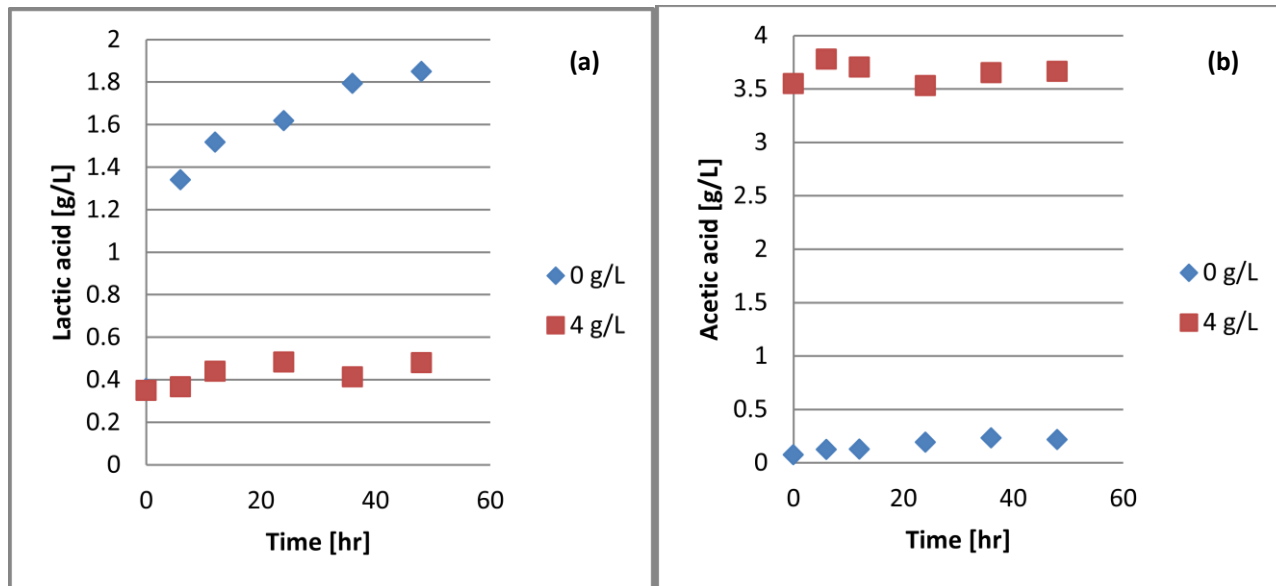

Figure 12. Formation of acetic acid and lactic acid during fermentation and in presence of acetic acid: (a) lactic acid formation (b) Acetic acid formation.

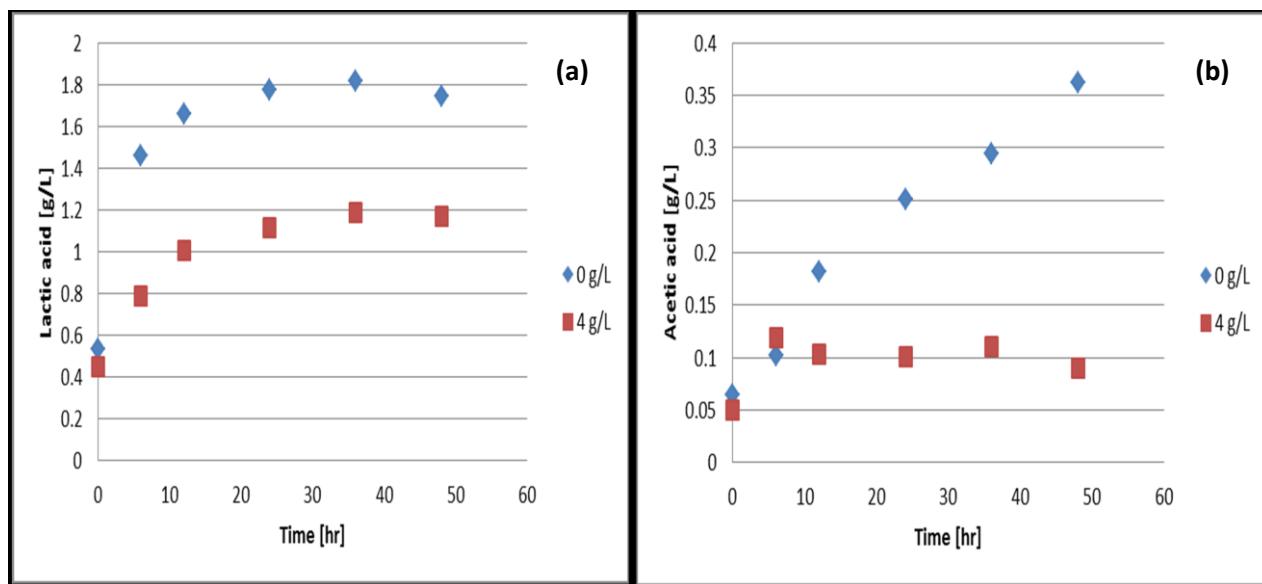

Figure 13. Formation of acetic acid and lactic acid during fermentation and in the presence of vanillin (4 g/L): (a) Lactic acid formation, (b) Acetic acid formation.

Therefore, the inhibition during the 48 h period results predominantly from the activity of the acetic acid introduced at the beginning of the fermentation.

DISCUSSION

By exposing the yeast to lower and higher concentrations of inhibitors it was possible to better understand its fer-

mentability behaviour; the inhibition of yeast at lower concentration of inhibitors brought about two scenarios. A deceleration phase was observed during the adaptation of yeast in the first 12 h, resulting in lower consumption rate of glucose and lower ethanol productivity.

The ethanol productivity value dropped from around 0.26 g/L h in the control sample to about 0.121 and 0.137 g/L h in the presence of vanillin (2 g/L) and acetic acid (4 g/L), respectively, representing approximately 50%

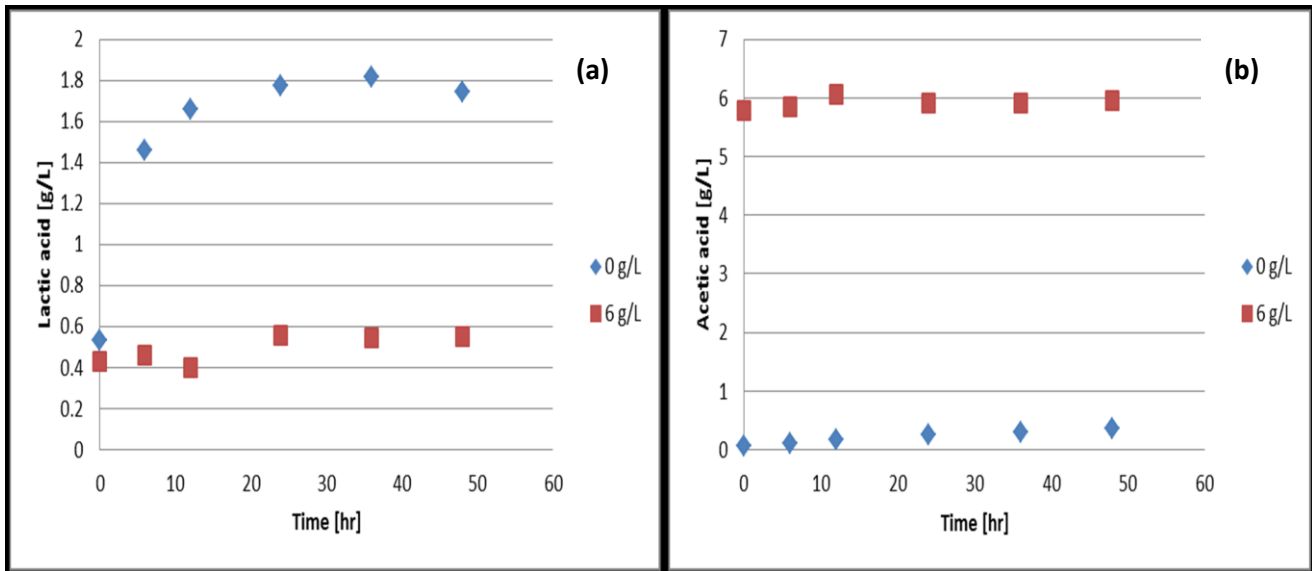

Figure 14. Formation of acetic acid and lactic acid during fermentation and in the presence of acetic acid (6 g/L): (a) lactic acid formation, (b) acetic acid formation.

reduction. In the second phase the yeast had adapted and the cells were very active, judging by the higher productivity values 0.213 and 0.236 g/L h in presence of vanillin (2 g/L) and acetic acid (4 g/L), respectively; these values were equal or higher than the control value of 0.219 g/L h. It is however important to mention that the acetic acid and lactic acid formed during fermentation in the control sample, were much likely to inhibit the non-adapted yeast.

The recorded changes in bioethanol productivity in the presence of inhibitors were not always correlated with the OD values, but reflected the growth pattern expressed as cell plate count or viability which translates into the ability of cells to grow and replicate. After consumption of almost all the glucose, it was found that at 48 h the inhibitory effects on the yeast's growth did not affect the bioethanol yield, but rather increased the yield from 0.412 g/g in the control sample to 0.454 and 0.476 g/g in the presence of vanillin (2 g/L) and acetic acid (4 g/L), respectively. Similar results have also been previously reported by researchers studying the inhibitory effect on the fermentation (Moreno et al., 2013; Klinker et al., 2004; Palmqvist and Hahn-Hagerdal, 2000).

In the presence of higher concentrations of vanillin (4 g/L) and acetic acid (6 g/L) the trend of bioethanol productivity was almost constant from the first hour till 48 h, as the yeast consumed very little glucose. The bioethanol yield was very low 0.0243 and 0.0216 g/g in the presence of vanillin (4 g/L) and acetic acid (6 g/L), respectively, while a high yield 0.455 g/g was recorded in the control sample. The optical density was constant in the presence of inhibitors not giving an exact indication of the physiological state of the yeast; however the cell

count showed a decrease of cell viability as there was reduction of the number of cell from 0 to 48 h. The OD measurement must therefore be complemented by the cell count to have an indication of the yeast physiological response to inhibition during fermentation.

Conclusion

In this study the behaviour of *S. cerevisiae* in the presence of inhibitors is enlighten by the viability test, showing that in the process of adaptation the cell biomass is reduced, but the yeast continues to grow and produce ethanol. Vanillin is found to be more toxic to the fermenting organism *S. cerevisiae*. The potency of vanillin has also been reported by Chandel et al. (2011). It was observed that at the minimum inhibitory concentrations, the inhibitors could reduce the bioethanol productivity only in the first 12 h of fermentation, which may therefore not be a serious problem if the fermentation process takes longer than 24 h. However, relatively higher concentrations have been found totally inhibitory of the yeast activity, preventing the use of glucose and reducing the bioethanol yield by approximately 95%. For such concentrations of inhibitors the inhibition may be overcome by the use of detoxification methods to avoid a significant drop of the ethanol yield.

Conflict of interests

The authors did not declare any conflict of interest.

ACKNOWLEDGEMENTS

The authors are grateful to the contribution of Mr G. van Rensburg from the North-West University, South Africa.

REFERENCES

- Almeida JR, Modig T, Petersson A, Hahn-Hagerdal B, Liden G, Gorwa-Grauslund M (2007). Increased tolerance and conversion of inhibitors in lignocellulosic hydrolysates by *Saccharomyces cerevisiae*. J. Chem. Technol. Biotechnol. 82:340-349.
- Bellido C, Bolado S, Coca M, Lucas S, Gonzalez-Benito G, Garcia-Cubero MT (2011). Effect of inhibitors formed during wheat straw pretreatment on ethanol fermentation by *Pichiastipitis*. Bioresour. Technol. 102:10868-10874.
- Cao G-L, Ren N-Q, Wang A-J, Guo W-Q, Xu J-F, Liu B-F (2010). Effect of lignocellulose-derived inhibitors on growth and hydrogen production by *Thermoanaerobacterium thermosaccharolyticum* W16. Int. J. Hydrogen Energy 35:13475-13480.
- Chandel AK, Singh OV, Narasu ML, Rao LV (2011). Bioconversion of *Saccharum spontaneum* (wild sugarcane) hemicellulosic hydrolysate into ethanol by mono and co-cultures of *Pichiastipitis* NCIM3498 and thermotolerant *Saccharomyces cerevisiae*-VS3. New Biotechnol. 28(6):593-599
- Delgenes JP, Moletta R, Navarro JM (1996). Effects of lignocellulose degradation products on ethanol fermentations of glucose and xylose by *Saccharomyces cerevisiae*, *Pichiastipitis* and *Candida shehatae*. Enzyme Microb. Technol. 19: 220-225.
- Huang H, Guo X, Li D, Liu M, Wu J, Ren H (2011). Identification of crucial yeast inhibitors in bio-ethanol and improvement of fermentation at high pH and high total solids. Bioresour. Technol. 102:7486-7493.
- Klinke HB, Olsson L, Thomsen AB, Ahring BK (2003). Potential inhibitors from wet oxidation of wheat straw and their effect on ethanol production of *Saccharomyces cerevisiae*: wet oxidation and fermentation by yeast. Biotechnol. Bioeng. 81: 738-747.
- Klinke HB, Thomsen AB, Ahring BK (2004). Inhibition of ethanol-producing yeast and bacteria by degradation products produced during pre-treatment of biomass. Appl. Biochem. Biotechnol. 66:10-26.
- Landaeta R, Aroca G, Acevedo F, Teixeira JA, Mussatto SI (2013). Adaptation of a flocculent *Saccharomyces cerevisiae* strain to lignocellulosic inhibitors by cell recycle batch fermentation. Appl. Energy 102:124-130.
- Larsson S, Quintana-Sainz A, Reimann A, Nilvebrant NO, Jonsson LJ (2000). Influence of lignocellulose-derived aromatic compounds on oxygen-limited growth and ethanolic fermentation by *Saccharomyces cerevisiae*. Appl. Biochem. Biotechnol. 84-86:617-632.
- Liu Z, Zhang C, Wang L, He J, Li B, Zhang Y, Xing X-H (2015). Effects of furan derivatives on biohydrogen fermentation from wet steam-exploded cornstalk and its microbial community. Bioresour. Technol. 175:152-159.
- Moreno AD, Ibarra D, Ballesteros I, Gonzalez A, Ballesteros M (2013). Comparing cell viability and ethanol fermentation of the thermotolerant yeast *Kluyveromyces marxianus* and *Saccharomyces cerevisiae* on steam-exploded biomass treated with laccase. Bioresour. Technol. 135:239-245.
- Naik SN, Goud VV, Rout PK, Dalai AK (2010). Production of first and second generation biofuels: A comprehensive review. Renew. Sustain. Energy Rev. 14: 578-597.
- Palmqvist E, Almeida JS, Hahn-Hagerdal B (1999). Influence of furfural on anaerobic glycolytic kinetics of *Saccharomyces cerevisiae* in batch culture. Bioethanol. Bioeng. 62:447-454.
- Palmqvist E, Hahn-Hagerdal B (2000). Fermentation of lignocellulosic hydrolysates. I: Inhibition and detoxification. Bioresour. Technol. 74:17-24.
- Russel JB (1992). Another explanation for the toxicity of fermentation acids at low pH: Anion accumulation versus uncoupling. J. Appl. Bacteriol. 73:363-370.
- Sanchez SJ, Cardona CA (2008). Trends in biotechnological production of fuel ethanol from different feedstocks. Bioresour. Technol. 99: 5270-5295.
- Tibayrenc P, Preziosi-Belloy L, Roger J-M, Ghommidh C (2010). Assessing yeast viability from cell size measurements. J. Biotechnol. 149:74-80.
- Tomas-Pejo E, Oliva JM, Ballesteros M, Olsson L (2008). Comparison of SHF and SSF process from steam-exploded wheat straw for ethanol production by xylose-fermenting and robust glucose-fermenting *Saccharomyces cerevisiae* strains. Biotechnol. Bioeng. 100(6):1122-1131.
- Veeravalli SS, Chaganti SR, Lalman JA, Heath DD (2013). Effect of furans and linoleic acid on hydrogen production. Int. J. Hydrogen Energy 38:12283-12293.
- Yousef AE, Uneja VK (2002). Microbial stress adaptation and food safety. 1st Edition. CRC Press.

Full Length Research Paper

Assessment of the safety of aqueous extract of *Aloe vera* on haematology of Wistar rats

Bukola Ekanade¹, Olayinka Ayotunde Oridupa^{2*} and Matthew Olugbenga Oyeyemi¹

¹Department of Veterinary Surgery and Reproduction, University of Ibadan, Nigeria.

²Department of Veterinary Physiology, Biochemistry and Pharmacology, University of Ibadan, Nigeria.

Received 30 May, 2015; Accepted 20 July, 2015

Aloe vera is used both traditionally and packaged commercially in many regions of the world for several medicinal and or cosmetic purposes. It is claimed to have rejuvenating, moisturizing, healing or soothing properties on the skin and gastrointestinal tract. This study focused on assessment of the safety of *A. vera* on blood parameters: packed cell volume (PCV), red blood cell count (RBC), haemoglobin concentration, mean corpuscular volume, mean corpuscular haemoglobin, mean corpuscular haemoglobin concentration, white blood cell count (WBC), its differentials neutrophils, lymphocytes and platelet counts. Thirty Wistar rats were equally and randomly divided into 3 groups and *A. vera* extract solution was administered to 2 groups for 12 or 24 h respectively, for 7 days consecutively. The third group served as control for the experiment. Blood samples were collected on day 8 to determine changes in the haemogram as a basis for toxicity. Rats administered with *A. vera* extract, particularly for 24 h showed increased levels of PCV ($47.42 \pm 4.32\%$), RBC ($9.26 \pm 0.60 \times 10^6/\mu\text{L}$), WBC ($12.61 \pm 0.45 \times 10^3/\mu\text{L}$) and its differentials. Platelet count was also significantly increased ($150.25 \pm 4.77 \times 10^9/\text{L}$). The results from this study showed that *A. vera* stimulated increased production of all blood cell types. In conclusion, protracted consumption of the extract of *A. vera* cause stimulation of haematopoiesis which may induce or encourage the progression of haemoproliferative disorders.

Key words: *Aloe vera*, haematology, Wistar rat.

INTRODUCTION

Aloe vera is a naturally occurring plant with succulent leaves, originating from Northern Africa (Akinyele and Odiyi, 2007). The whole leaves or juice from the leaves has been used in several cultures of the world dating back to the first century A.D. as herbal remedy for various skin conditions (Boudreau and Beland, 2006; Akinyele and Odiyi, 2007). It is being packaged and marketed alone or in combination with other substances in

commercially available lotions, creams, yogurt, beverages and as desert. It is claimed to have rejuvenating, moisturizing, healing or soothing properties on the skin and gastrointestinal tract (Davies et al., 1989; Hegggers et al., 1997; Vogler and Ernst, 1999; Boudreau and Beland, 2006). Preliminary reports have also been documented on its blood glucose and lipid lowering effects, suggesting possibility of its use as an anti-diabetic agent (Nassiff et

*Corresponding author. E-mail: olayinkaolumide2000@yahoo.com. Tel: +2348056666304.

al., 1993; Boudreau and Beland, 2006; Choudhary et al., 2014; Alinejad-Mofrad et al., 2015). Reduction of symptoms and inflammation in patients with ulcerative colitis has also been suggested amongst other medicinal uses (Langmead et al., 2004; Bottenberg et al., 2007).

Aloe vera is a stem-less or very short-stemmed succulent plant growing to 60–100 cm (24–39 in) in height and spreading by offsets. It has fleshy, thick leaves which are usually green to grey-green in colour, with some varieties showing white flecks on the upper and lower stem surfaces (Gao and Xiao, 1997; Wang et al., 2004). The margin of the leaf is serrated and has small white teeth. It has pendulous flowers which are produced in summer season and these may reach up to 90 cm (35 in) tall. The flowers have a yellow tubular corolla, 2–3 cm (0.8–1.2 in) in length. Like other *Aloe* species, *A. vera* forms arbuscular mycorrhiza, a symbiosis that allows the plant better access to mineral nutrients in soil (Gong et al., 2002).

Most evidences of the activities of *A. vera* cannot be substantiated as little scientific evidence exist on its effectiveness or safety for the medicinal or cosmetic purpose for which it is used (Cosmetic Ingredient Review Panel, 2007). The few scientific reports however, showed conflicting evidences (Vogler and Ernst, 1999; Ernst, 2000; Marshall, 2000; Boudreau and Beland, 2006). Some conflicting reports on its wound healing ability were documented by Heggars et al., (1997) and Davis et al. (1989) who reported that *A. vera* promoted wound healing, while Schmidt and Greenspoon (1991) and Kaufman et al. (1988) reported the contrary.

There are little or no reports on the effect of the plant on the blood, the vehicle of transportation of most substances. Some information of its effect on blood cells may give some insight on safety of the plant on blood cells and related organ tissues. This study was therefore designed to determine the effect of sub-chronic administration of *A. vera* on the haemogram using assessment of changes in the packed cell volume, various red and white blood cell indices and platelet counts.

MATERIALS AND METHODS

Preparation of *Aloe vera* juice

Fresh leaves of *A. vera* were plucked daily and washed. The juice was expressed by gentle milking downwards. Daily water intake of the rats was determined during the acclimatization period to be approximately 40 ml per rat per day. The fresh juice was reconstituted to 46.20 mg/ml in fresh drinking water and served to rats unprocessed. This study was carried out in September, 2012 in South West, Nigeria.

Experimental animals

Thirty male Wistar rats (140 – 160g) were obtained from the Experimental Animal Unit of the Faculty of Veterinary Medicine. The animals were housed in 12 h light: dark condition and maintained on standard rat diet. Clean water was provided *ad libitum*. The

animals were stabilized for 4 weeks before commencement of the experiment. All the rats were humanely managed and the study protocols were in compliance with the Faculty of Veterinary Medicine guidelines for the use of laboratory animals.

Experimental protocol

Thirty rats were randomly and equally divided into 3 groups of one control and two treatment groups. The rats in the control group were allowed free access to clean water throughout the course of the experiment. Clean water was withdrawn from rats in treatment groups 1 and 2, and replaced with the *A. vera* solution for 12 and 24 h respectively, for 7 days consecutively. For the 12 h exposure group, half of the daily water requirement was reconstituted with *A. vera* and offered for 12 h, while fresh clean drinking water was offered for the remaining 12 h.

Sample collection

On day 8, the rats were anaesthetized using anaesthetic ether and blood samples were collected from each rat via the retro-orbital sinus. About 3 ml of blood was collected into Lithium heparinized bottles for haematological analysis by Cole's method (Cole, 1986).

Statistical analysis

All values are expressed as mean \pm S.E.M. Data obtained were analyzed using one-way analysis of variance (ANOVA), followed by Tukey post-test. Differences between means were considered significantly different when values $p < 0.05$ were obtained using Graph-Pad Prism software Version 5 (2007).

RESULTS

Packed cell volume (PCV)

An increase in the PCV of rats administered with the extract of *A. vera* was observed with a significant ($p < 0.05$) increase in rats administered with the extract for 24 h ($47.42 \pm 4.32\%$) when compared to the control rats ($41.75 \pm 2.17\%$) (Table 1).

Red blood cell indices

Red blood cell count (RBC) of rats administered with the extract increased from $8.22 \pm 1.57 \times 10^6/\mu\text{L}$ observed in the control rats to 8.97 ± 0.16 and $9.26 \pm 0.60 \times 10^6/\mu\text{L}$ observed in rats administered with the extract for 12 and 24 h respectively. Increases were also observed in the haemoglobin concentration of the treated rats with a significant ($p < 0.05$) increase in rats treated for 24 h (16.31 ± 0.68 g/dl) compared to the control rats (13.88 ± 0.89 g/dl). Other red cell indices also increased accordingly (Table 1).

White blood cell indices

White blood cell count (WBC) and the differential cell

Table 1. Packed cell volume and red blood cell indices obtained from rats administered with *Aloe vera* for 12 or 24 h of seven consecutive days.

Haematological parameters	Control	12 h	24 h
PCV (%)	41.75±2.17	43.30±1.43	47.42±4.32*
RBC (X10 ⁶ /μL)	8.22±1.57	8.97±0.16	9.26±0.60
Hb (g/dl)	13.88±0.89	14.25±0.41	16.31±0.68*
MCV (fl)	50.79±4.05	48.27±2.00*	51.21±1.21
MCH (pg)	16.89±0.65	16.38±0.34	17.61±0.29
MCHC (g/dl)	33.25±0.41	30.39±0.26	34.39±0.22

*Significant (p<0.05) difference compared to control value.

Table 2. White blood cell indices and platelet count of rats administered with *Aloe vera* for 12 or 24 h of seven consecutive days.

Haematological parameters	Control	12 h	24 h
WBC (X10 ³ /μL)	8.70±0.27	9.48±0.67*	12.61±0.45*
Lymphocytes (X10 ³ /μL)	4.77±0.49	5.53±0.31	8.35±0.12*
Neutrophils (X10 ³ /μL)	2.23±0.25	2.93±0.14	4.34±0.13*
Eosinophils (X10 ³ /μL)	0.13±0.01	0.19±0.05	0.28±0.05*
Neutrophil/ Lymphocyte ratio	0.47±0.01	0.53±0.05	0.52±0.02

*Significant (p<0.05) difference compared to control value.

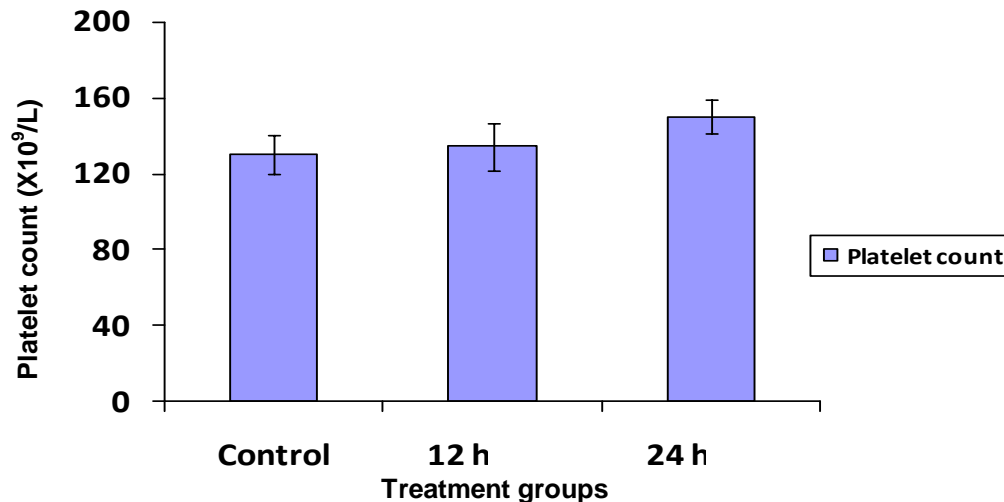
**Figure 1.** Mean platelet count of rats administered with aqueous extract of *Aloe vera* for a 12 or 24 h period of 7 consecutive days.

count of rats administered with *A. vera* extract increased compared to those of the control rats. Notably, WBC in rats treated for the 24 h period ($12.61 \pm 0.45 \times 10^3/\mu\text{L}$) was significantly ($p < 0.05$) higher than that of control rats ($8.70 \pm 0.27 \times 10^3/\mu\text{L}$). The same significant ($p < 0.05$) pattern was observed for the differential cell count of these rats treated for 24 h (Table 2).

Platelet count

Platelet counts were non-significantly ($p > 0.05$) increased in the rats treated for 12 h ($134.2 \pm 1.24 \times 10^9/\text{L}$) but significantly ($p < 0.05$) increased in rats treated for 24 hours ($150.25 \pm 4.77 \times 10^9/\text{L}$) compared to the control rats ($130.01 \pm 2.31 \times 10^9/\text{L}$) (Figure 1).

DISCUSSION

In this study, rats administered with the aqueous extract of *A. vera* had increased values of the packed cell volume (PCV), red blood cell counts and other red cell indices. A significant ($p < 0.05$) increase in PCV was observed in rats administered with the extract for the period of 24 h. This increase in PCV was not due to haemoconcentration because there was a generalized increase in red and white blood cells, but can be attributed to stimulation of haematopoiesis. This can further be related to the result of the red cell indices; increased MCV, MCH and MCHC, which showed that immature red cells were present in circulation, indicative of stimulation of production of immature erythrocytes, also known as reticulocytes. Morphologically, reticulocytes are characterised by increases in the size of red cells in circulation and it is usually observed as the initial response to stimulation of the haematopoietic system during active blood regeneration (Saba et al., 2009). *Telfaria occidentalis* leaves which are consumed in soups in several regions of West Africa had also been reported to have haematopoietic stimulatory ability and it is used traditional for treatment of anaemia (Alada, 2000; Dina et al., 2000).

White blood cells on the other hand showed significant ($p < 0.05$) increases, particularly in rats administered with the extract for 24 h. About 2-fold increment in lymphocyte and neutrophil counts were observed in these rats. Lymphocytosis may be associated with increased immunological response to an antigenic stimulation, while the neutrophilia may be traced to increased inflammatory response in the body (Guyton and Hall, 2006a, b). Increased circulating neutrophils are usually as a result of mobilization of neutrophils into circulation in response to an antigenic stimulation. Such stimulants include trauma and bacteria endotoxins (Zekonis and Zekonis, 2004; Tang et al., 2010), of which the extract is neither. From the result obtained for this study, it can be postulated that *A. vera* may contain bioactive substances which are capable of mobilizing all blood cell types into circulation, and or stimulate haematopoiesis resulting in increased production/ release of blood cells into circulation. Our argument favours the haematopoietic theory more, considering the fact that neutrophil: lymphocyte ratios, a marker of subclinical inflammation, were approximately 0.5 in control and test groups, which were clinically and statistically non-significantly different (Sen et al., 2013; Wang, 2014).

Platelet counts were non-significantly ($p > 0.05$) increased in the rats administered with the extract for 12 h, but a significant ($p < 0.05$) increase was observed in rats administered the extract for the 24 h period. Thus, it can be inferred that blood clotting mechanisms may not be affected by *A. vera* extract, but this corroborates our theory in favour of indiscriminate stimulation of blood cell production.

Administration of the extract for the 12 h period showed

minimal haemopoietic ability compared to rats administered with the extract for the 24 h period. A cumulative dose-dependent pattern was established from this study which discourages the continuous consumption of the extract as it is administered for certain traditional uses. The indiscriminate stimulation of blood cells may be detrimental to the body with depletion of haematopoietic stem cells in bone marrow and may eventually trigger or encourage uncontrolled stimulation of haemopoiesis which can be seen in cases of myeloproliferative disorders (Tefferi and Vainchenker, 2011; Barbui et al., 2013).

Conflict of Interest

The authors disclose that they do not have any conflict of interest.

REFERENCES

- Akinyele BO, Odiyi AC (2007). Comparative study of the vegetative morphology and the existing taxonomic status of *Aloe vera* L. *J. Plant Sci.* 2(5):558-563.
- Alada ARA (2000). The haematological effect of *Telfaria occidentalis* diet preparation. *Afr J. Biomed. Res.* 3(1):186.
- Alinejad-Mofrad S, Foadoddini M, Saadatjoo SA, Shayesteh M (2015). Improvement of glucose and lipid profile status with *Aloe vera* in pre-diabetic subjects: a randomized controlled-trial. *J Diabetes Metab Disord.* 14:22
- Barbui T, Finazzi G, Falanga A (2013). Myeloproliferative neoplasms and thrombosis. *Blood* 122 (13):2176-2184.
- Bottenberg MM, Wall GC, Harvey RL, Habib S (2007). Oral aloe vera-induced hepatitis. *Ann. Pharmacother.* 41 (10):1740-1743.
- Boudreau MD, Beland FA (2006). An evaluation of the biological and toxicological properties of *Aloe barbadensis* (Miller), *Aloe vera*. *J. Environ. Sci. Health Part C* 24:103-154.
- Choudhary M, Kochhar A, Sangha J (2014). Hypoglycemic and hypolipidemic effect of *Aloe vera* L. in non-insulin dependent diabetics. *J Food Sci. Technol.* 51(1):90-96.
- Cole EH (1986). *Veterinary clinical pathology*, 4th ed W.B Saunders Publishers.
- Cosmetic Ingredient Review Expert Panel (2007): Final report on the safety assessment of *Aloe andongensis* extract, *Aloe andongensis* leaf juice, *Aloe arborescens* leaf extract, *Aloe arborescens* leaf juice, *Aloe arborescens* leaf protoplasts, *Aloe barbadensis* flower extract, *Aloe barbadensis* leaf, *Aloe barbadensis* leaf extract, *Aloe barbadensis* leaf juice, *Aloe barbadensis* leaf polysaccharides, *Aloe barbadensis* leaf water, *Aloe ferox* leaf extract, *Aloe ferox* leaf juice, and *Aloe ferox* leaf juice extract. *Int. J. Toxicol.* 26 (Suppl 2), 1–50.
- Davis RH, Leitner MG, Russo JM, Byrne ME (1989). Wound healing. Oral and topical activity of *Aloe vera*. *J. Am. Podiatr. Med. Assoc.* 79 (11):559–62.
- Dina OA, Adedapo AA, Oyinloye OP, Saba AB (2000). Effect of *Telfaria occidentalis* extract on experimentally induced anaemia in domestic rabbits. *Afr. J. Biomed. Res.* 3 (3):181-183.
- Ernst E (2000). Adverse effects of herbal drugs in dermatology. *Br. J. Dermatol.* 143:923–929
- Gao W, Xiao P (1997): Peroxidase and soluble protein in the leaves of *Aloe vera* L. var. *Chinensis* (Haw.) Berger. *China J. Chin. Mat. Med.* 22 (11):653–654.
- Gong M, Wang F, Chen Y (2002): Study on application of arbuscular-mycorrhizas in growing seedlings of *Aloe vera*. *J. Chin. Med. Mat.* 25 (1):1–3.
- Guyton AC, Hall JE (2006a). Resistance of the body to infection: II. Immunity and allergy. In: *Textbook of Medical Physiology*, 11th edn Guyton AC and Hall JE (Editors). Saunders Publishers, Philadelphia. . p. 440.

- Guyton AC, Hall JE (2006b): Resistance of the body to infection: I. Leukocytes, granulocytes, the monocyte-macrophage system, and inflammation. *In: Textbook of Medical Physiology*, 11th edn. Guyton AC and Hall JE (Editors). Saunders Publishers, Philadelphia. pp. 431-434.
- Heggors JP, Elzaim H, Garfield R, Goodheart R, Listen-Garten D, Zhao J, Phillips LG (1997). Effect of the combination of *Aloe vera*, nitroglycerin, and L-NAME on wound healing in the rat excisional model. *J. Altern. Complement. Med.* 3 (2):149-53.
- Kaufman T, Kalderon N, Ullmann Y, Berger J (1988). *Aloe vera* gel hindered wound healing of experimental second-degree burns: a quantitative controlled study. *J. Burn Care Rehab.* 9 (2):156-159.
- Langmead L, Feakins RM, Goldthorpe S, Holt H, Tsironi E, De Silva A, Jewell DP, Rampton DS (2004). Randomized, double-blind, placebo-controlled trial of oral aloe vera gel for active ulcerative colitis. *Alim. Pharmacol. Therap.* 19 (7):739-747.
- Marshall JM (2000). *Aloe vera* gel: what is the evidence? *Pharm. J.* 244: 360-362.
- Nassiff HA, Fajardo F, Velez F (1993). Efecto del aloe sobre la hiperlipidemia en pacientes refractarios a la dieta. *Rev. Cuba Med. Gen. Integr.* 9:43-51
- Saba AB, Oridupa OA, Ofuegbe SO (2009). Evaluation of haematological and serum electrolyte changes in wistar rats administered with ethanolic extract of whole fruit of *Lagenaria breviflora* robert. *J. Med. Plants Res.* 3(10):758-762.
- Schmidt JM, Greenspoon JS (1991). *Aloe vera* dermal wound gel is associated with a delay in wound healing. *Obstet. Gynecol.* 78 (1):115-117.
- Sen BB, Rifaioğlu EN, Ekiz O, Inan MU, Sen T, Sen N (2013). Neutrophil to lymphocyte ratio as a measure of systemic inflammation in psoriasis. *Cutan. Ocul. Toxicol.* 33(3):223-237.
- Tang M, Zhao XG, Gu YJ, Chen CZ (2010). An in vitro model for studying neutrophil activation during cardiopulmonary bypass by using a polymerase chain reaction thermocycler. *Altern. Lab. Anim.* 38:213-219.
- Tefferi A, Vainchenker W (2011). Myeloproliferative neoplasms: molecular pathophysiology, essential clinical understanding, and treatment strategies. *J. Clin. Oncol.* 29 (5):573-582.
- Vogler BK, Ernst E (1999). *Aloe vera*: a systematic review of its clinical effectiveness. *Br. J. Gen. Pract.* 49(447):823-828.
- Wang H, Li F, Wang T, Li J, Li J, Yang X, Li J (2004). Determination of aloin content in callus of *Aloe vera* var. *Chinensis*. *J. Chin. Med. Mat.* 27 (9):627– 628.
- Wang X (2014). Neutrophil to lymphocyte ratio in relation to risk of all-cause mortality and cardiovascular events among patients undergoing angiography or cardiac revascularization: A meta-analysis of observational studies. *Atherosclerosis* 234 (1), 206-213
- Zekonis G, Zekonis J (2004): Effect of bacterial stimulants on release of reactive oxygen metabolites from peripheral blood neutrophils in periodontitis. *Medicina (Kaunas)* 40(3):260-264.

Full Length Research Paper

Biological, histological and ultra-structural studies of female mullet, *Mugil cephalus*, ovaries collected from different habitats during annual reproductive cycle

Samira S. Assem*, Soliman H. Abdel Rahman, Mohamed Abdel G. Al Absawey and Mona M. Mourad

National Institute of Oceanography and Fisheries Kayet Bey, Alex, Egypt.

Received 7 August, 2014; Accepted 17 July, 2015

This study investigates some biological characters (oocyte diameter, fecundity, histological and ultra structural features) of female *Mugil cephalus* ovaries collected from three different natural habitats: marine (MW), brackish (BW) and fresh (FW) water. Monthly gonadosomatic index (GSI) values clearly showed that the time period of reproductive activity in female *M. cephalus* from marine and brackish water habitats was from early September to late November. No peak value of GSI in females collected from freshwater was observed throughout the year. Analysis of ovum diameter for *M. cephalus* in the two habitats revealed that, there are small diameter ova (less than 0.3 mm) and large ova (larger than 0.35 mm). The percentage of small ova diameter was $5\pm 1\%$ in marine habitat, while $27\pm 3\%$ for brackish water habitat. The mean oocyte diameters in fresh water fish were less than 350 μm . The oocytes did not develop enough to be differentiated into small and large diameter ova. The total number of ripe ova in marine fish varied between 0.84 ± 0.05 to $4.14\pm 1.01 \times 10^6$ for a total length ranging between 35 and 52 cm, respectively; whereas, the total number of ripe ova in brackish water fish ranged from 0.57 ± 0.14 to $3.81\pm 0.59 \times 10^6$ for the same length groups. There was highly significant correlation ($p>0.01$) between the number and length of ripe ova in 37 and 50 cm length group from the two habitats. Yolk nucleus or Balbiani's body and interstitial epithelial cells are a characteristic feature of oocytes at maturing stage, which is clearly detected in marine water fish with isolated follicular and active organelles. In brackish and fresh water fish ovary, the cytoplasm was compacted without accumulation of active organelles. Ultra structurally vacuolized oocyte wall in marine fish showed the presence of the fifth layer (cortical alveoli) while no cortical alveoli formation was observed in oocyte of brackish or fresh water females. The percentage of atretic oocytes in late vitellogenic ovary of marine water fish was about 2.5%, while in brackish water fish it was about $92\pm 2\%$. In both brackish and fresh water fishes the initial stage of oocytes atresia degeneration was observed. In conclusion, the comparative study shows that ovary of marine and brackish *M. cephalus* morphologically overlaps from ripening to re-sorption stages. With the histological and fine structure characteristics, it was possible to understand the functional relationship between oocyte size and stage of fish maturation. This knowledge is of huge importance in establishing the reproductive status of the fish which is related to the functional expression of the folliculogenesis in female individuals.

Key words: Ova, *Mugil cephalus*, marine, brackish and fresh water fish.

INTRODUCTION

Mugilids are widely distributed in coastal and brackish waters of all tropical and temperate regions of the world. In many countries, mugilids are targeted by commercial fisheries (Ibanez-Gallardo-Cabello, 2004) and have also

been widely cultured (Lee and Ostrowski, 2001). In Egypt, this species has been used for traditional aquaculture and culture-based fisheries since the late 1920s and is still of major importance today in other Mediterranean

countries and Taiwan Province of China (Saleh and Salem, 2005; Basurco and Lovatelli, 2003). Based on the statistics published by the Food and Agriculture Organization of the United Nations (FAO), the world total catch of mullet in 2004 was about 261,000 tones, representing only 0.3 percent of the world fish catch (FAO, 2004). Most mullet aquaculture activities rely on the use of wild seed, for example Egypt (Saleh, 1991). Commercial hatchery production of mullet seed is carried out in some countries. Induced spawning and production of fry has been achieved on an experimental and semi-commercial basis in the United States of America and Taiwan Province of China. The production of mullet fry on a limited scale for aquaculture has been reported in Italy, Israel and Egypt (Saleh, 2006). It is of vital importance to understand the reproductive biology of this species and start a national program for hatchery production of fry.

Mullets are usually grown in extensive, semi-intensive ponds and netted enclosures in shallow coastal waters. Mullet can be polycultured successfully with many other fish, including common carp, grass carp, silver carp, Nile tilapia and milkfish and can be reared in fresh, brackish and marine waters.

The reproductive biology of Mugilids was studied by many authors (McDonough et al., 2003; Ibanez and Gallardo, 2004; Kendall and Gray, 2008; Assem et al., 2008; Albieri and Araujo 2010). Teleost oocytes as in *Mugil cephalus* are surrounded by two major cell layers as an outer thecal layer and inner granula. In the present work, a comparative study was carried out between steroid hormone producing cells (thecal and follicular cells) and cortical alveoli layer in the ovaries of female caught in three different environments. Ovarian follicles have the ability to synthesize estrogen, androgens and corticosteroids. Matsuyama et al. (1991) indicated that the thecal cells during vitellogenesis and oocyte maturation possess organelles, characteristic of steroid-producing cells.

Therefore, this study investigates and clarifies some biological, histological and ultrastructural characters differences of ovaries of *M. cephalus* from three different habitats- marine, brackish and fresh water.

MATERIALS AND METHODS

Fish sampling biometric measurements

Specimens of *Mugil cephalus* were collected three times a month; from May 2012 to January 2013. Four hundred (400) specimens from three areas were studied. The first main natural marine habitat area was Bardawil Lagoon (El-Areesh governorate), the second brackish area was El-Deepa triangle (Port Said governorate) and the third fresh water area was Kafer El-Sheik fish farms (Bohera governorate). *M. cephalus*' total length is from 35 to 52 cm. The

length is well characterized at first maturity (Assem et al., 2008), having total weight of 400 to 1380 g. For each fish, the date of capture, total length to nearest mm, total weight to nearest mg were recorded. The fish was dissected to determine the maturity stage, according to Assem et al. (2008). Ovaries at all stages of maturity were fixed in 10% formal saline solution until used for histological studies. The gonadosomatic index was calculated (ovarian percentage weight to the total weight of the fish). Paired lobes of ovaries were weighted; 0.1 g of ripe and spawning specimens was fixed in 4% neutral formalin. These samples of ovaries were counted for estimating fecundity; also, diameter of all eggs was measured. The total number of ripe ova in the ovary is known as absolute fecundity, whereas relative fecundity is the number of ripe ova per unit weight or length. The egg diameter is divided into fourteen groups; the first six groups (0.05, 0.1, 0.15, 0.2, 0.25 and 0.3 mm) were small, transparent and hexagonal in shape. While, the remaining ova group ranging between 0.35 mm and 0.7 mm in diameter was yolky eggs.

Histological and fine structure examination

Fixed ovaries were washed in 70% ethyl alcohol prior to dehydration. Then they were cleaned and embedded in paraffin wax. Sections from 5-7 μ m thick were stained with Eirlich Hematoxylin and eosin. Four small blocks of ovary specimens were fixed overnight in 4% buffered glutaraldehyde and then in 1% osmium tetroxide for 1 h at room temperature; they were rinsed twice in cacodylate buffer (pH 7.2), dehydrated through a graded ethanol series, cleared in propylene oxide and embedded in polarbed 812 (polaron) epoxyresin. Ultra-thin sections of 1 micron thick were prepared using glass and diamond knives, and stained with uranyl acetate and lead citrate. Sections were examined using transmission electron microscope.

Statistical analysis

Significant differences in GSI and fecundity were tested by Microsoft Excel 2003 one way ANOVA, followed by LSD test. For all the procedures, level of significance recorded was 0.05 and 0.01.

RESULTS

The biological studies

The gonadosomatic index (GSI)

Monthly variation of GSI values is the ovarian percentage weight to the total weight of the fish. In early September, the ovaries started to increase in weight and then GSI value increased gradually. In August and September, the GSI values of brackish and marine water female were increased to reach the peak value in October and November, and then decreased throughout December. Slight increase in GSI values in fresh water female were noticed in August, September and December, but they were still at immature stage. Highly significant correlation

*Corresponding author. E-mail: samira_assem@yahoo.com.

Table 1. Monthly variation in average gonadosomatic indices values (GSI) of female *Mugil cephalus* at three different habitats, natural marine, brackish and fresh water throughout the period from May 2012 to January 2013.

Month	GSI±SE		
	Marine	Brackish	Fresh
May-12	0.29±0.12	0.25±0.11	0.18±0.05
Jun	0.31±0.09	0.28±0.02	0.16±0.06
Jul**	0.86±0.06 ^a	0.55±0.04 ^b	0.31±0.05 ^c
Aug	3.96±1.73	1.70±0.76	1.10±0.71
Sep*	6.89±1.43 ^a	5.91±1.15 ^a	2.34±0.38 ^b
Oct**	22.55±2.62 ^a	24.79±1.53 ^b	0.25±0.07 ^b
Nov**	18.4±11.97 ^a	19.83±2.98 ^b	0.43±0.07 ^b
Dec**	0.72±0.20 ^b	1.98±0.37 ^a	0.69±0.04 ^b
Jan. 2013	0.56±0.11	1.11±0.37	0.37±0.17

Values represent mean± (SE), means in same row not shearing the same superscript are ** highly significantly different (p<0.01) and * significant (P<0.05).

was detected in GSI values at p<0.01 throughout July, October, November and December. Furthermore, significant correlation at p<0.05 was noticed in GSI value throughout September as indicated in Table 1.

Fecundity

In the study of fecundity, two terms are generally used: absolute and relative fecundity.

Analysis of fecundity length relationship: Regression equation of marine females is: $F_a = 211789.2 \text{ TL} - 7145156.7$; while for brackish water is $F_a = 196203.58 \text{ TL} - 6634.885$ (where, F_a is the absolute fecundity, and (TL) is total length (Table 2). The correlation coefficient was 0.923 marine and 0.9474 for brackish females. Highly significant correlation (p>0.01) in 37 and 50 cm length group was detected in the two habitats. The equation of relative fecundity for marine was $F_r = 3742 \text{ TL} - 117807.7$, where, F_r is the relative fecundity hile, in brackish female was: $F_r = 3515 \text{ TL} - 111635.05$. The correlation coefficient was found to be 0.9142 for marine and 0.9615 for brackish water.

Analysis of fecundity- weight relationship: The equation of average absolute fecundity related to each gutted weight is $F_a = 3411.506 \text{ W} - 619539$ for marine female, while for brackish is: $F_a = 3164.4 \text{ W} - 677131$, where, W is gutted weight in grams. Correlation coefficient recorded was 0.6370 for marine and 0.7090 for brackish female with highly significant correlation in the two habitats at p> 0.01, in all the absolute fecundity for gutted weight groups except for 800 and 1100 g.

Egg diameter determination and spawning

Marine and brackish water: At the beginning of spawning season of *M. cephalus* (early September) (Figure 1a and b), the ovaries of both habitats had large percentage of small diameter ova and small percentage of yolky eggs. In late September (Figure 2a), for marine female, there was small percentage of transparent ova compared to those of brackish water diameter groups (Figure 2b). At the peak of spawning season of *M. cephalus* (October and November), in general all the ovaries of ripe marine female were in ripe process (Figure 3a and b). While ovaries of ripe female (Figure 4a and b) have a large percentage of small diameter.

Fresh water: All ovaries of fresh water females contained small ova diameters only.

Histology and ultrastructure studies of ovaries of female *Mugil cephalus* collected from three different habitats

Pervitellogenic (immaturation) stage

At this stage, the early mother cells or persynaptic in the three habitats (marine, brackish and fresh water) are similar. Ultra structure examination of presynaptic oocyte showed that the nucleus is characterized by dense chromatin material; the presynaptic group of cells was surrounded by large number of active organelles (mitochondria and endoplasmic reticulum) in marine females, whereas in brackish and fresh water females, the mother cells had poor organelles (Figure 5a, b and c).

Early-vitellogenic (maturing) stage

Marine habitat: The maturation period is characterized by the appearance of isolated follicular epithelial cells around the oocyte. The percentage of normal oocytes ranged between 88 and 95%. The normal oocytes reached 85 µm in diameter. The cytoplasm is faintly stained and is characterized by the appearance of bright corpuscle (yolk nucleus) as shown in Figure 6, a and b. Figure 7 is an electron micrograph of two primary oocytes at maturation period, showing the interstitial follicular epithelial layer; the cytoplasm is provided with mitochondria and endoplasmic reticulum.

Brackish habitat: The wall of the ovary thickly varied in diameter between 65 and 80 µm. The percentage of normal oocytes was about 47%. All the abnormal oocytes were atretic (Figure 8a and b), then they shrank gradually till degeneration and resorption. In electron micrograph, the cytoplasm of primary oocyte was compacted without accumulation of active organelles as shown in Figure 8c.

Table 2. Average absolute fecundity, relative fecundity for each length and gutted weight groups for ripe female *Mugil cephalus* of two different habitats (marine and brackishwaters).

Measurement	Fecundity±SE			
	Absolute		Relative	
	Brackish	Marine	Brackish	Marine
Total length (cm)				
35	574584±147680	841898±56232	16416	24054
37**	777952±47880 ^a	912396±24792 ^b	21025	24659
40	958484±33629	971098±25305	23962	24277
42	1390366±96765	1311370±158282	33103	31223
44	1991538±351597	1730123±271943	45262	39320
46	2277693±209216	2889315±528795	49515	62811
48	2612319±495065	3077791±40864	54423	64120
50**	2049975±465093 ^a	3696710±27667 ^b	40999	73934
52	3816669±598870	4146903±101636	73397	79748
Gutted weight (g)				
400**	698964±24768 ^a	776719±18374 ^b	1747	1941
500**	794073±39247 ^a	1858017±88954 ^b	1588	3716
600**	1792598±158051 ^a	2433067±125630 ^b	2987	4055
700**	1908180±138979 ^a	958104±10612 ^b	2725	1368
800	1266650±130945	971331±11549	1583	1214
900**	1045338±85144 ^a	1380922±80223 ^b	1161	1534
1000**	2689165±178407 ^a	3446815±54696 ^b	2689	3446
1100	2864960±128309	2959513±110131	2604	2690
1200**	3685244±115472	4272235±102279	3071	3560
1300**	3685244±109416 ^a	4272235±106011 ^b	2834	3286

Values represent mean± (SE), means in same row not shearing the same superscript are **highly significantly different (p<0.01) and *significant (P<0.05).

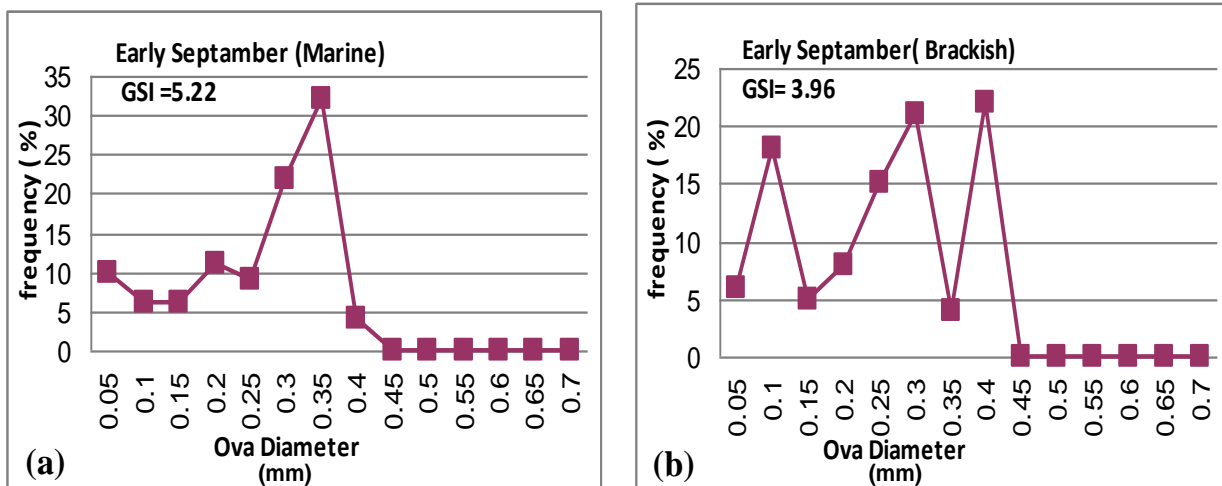

Figure 1. Ova diameter frequency distribution for female *Mugil cephalus* throughout the period from early September, 2013 caught from two different habitats (marine and brackish water).

Fresh habitat: The wall of ovary is moderate in thickness than that of marine and brackish ovaries varied in

diameter between 45-50 μm. Also, the wall was characterized by rich innervations of blood capillaries.

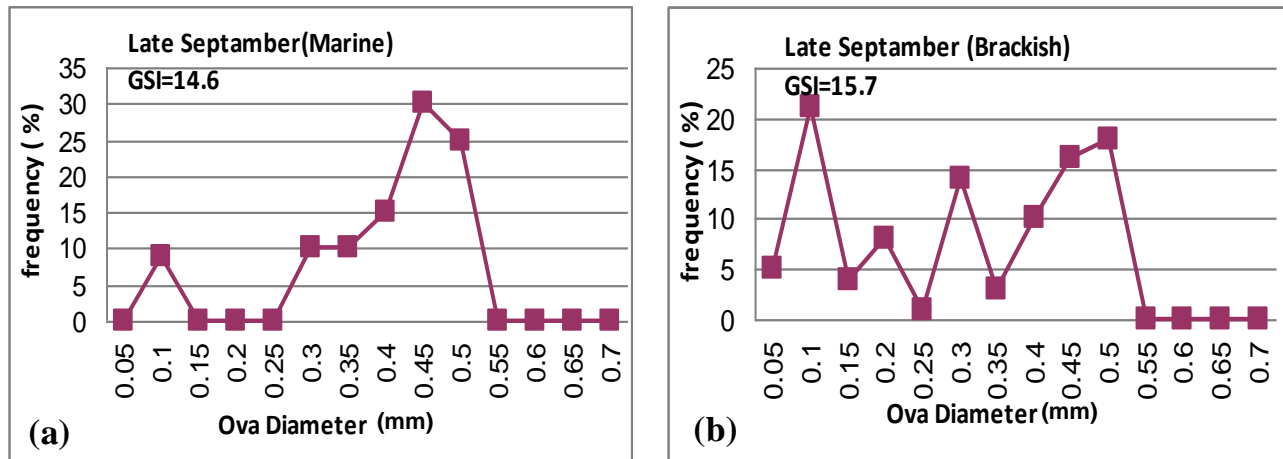

Figure 2. Ova diameter frequency distribution for female *Mugil cephalus* throughout the period from late September, 2013 caught from two different habitats (marine and brackish water).

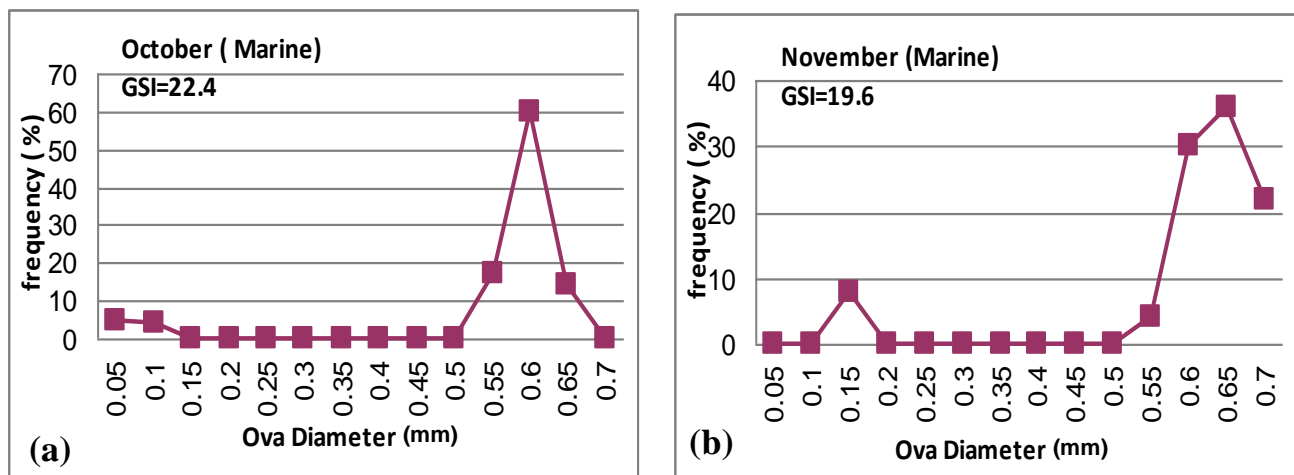

Figure 3. Ova diameter frequency distribution for female *Mugil cephalus* throughout the period from October and November, 2013 caught from marine water.

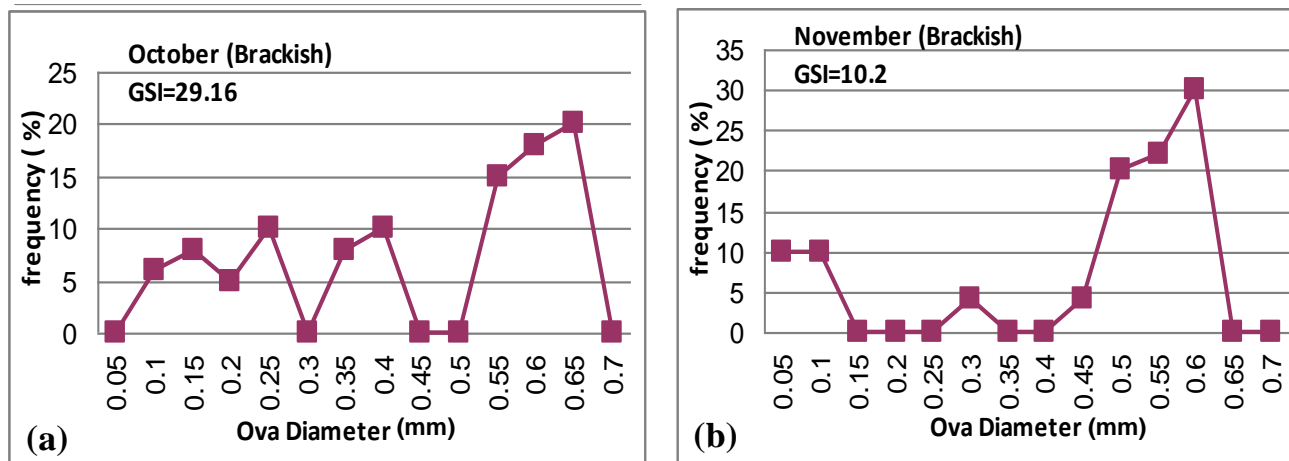

Figure 4. Ova diameter frequency distribution for female *Mugil cephalus* throughout the period from October and November, 2013 caught from brackish water.

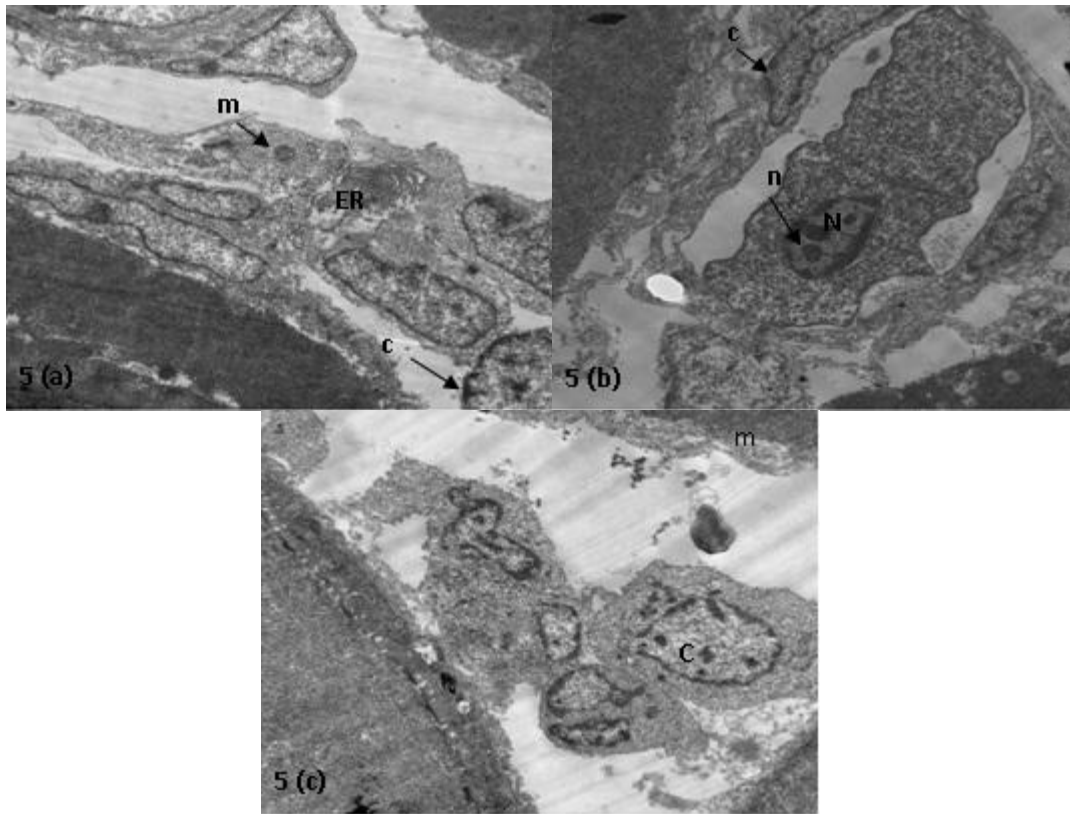

Figure 5. Photo-electron-micrography of cross section (cs) in immature ovary of *Mugil cephalus* showing (a) group of presynaptic mother cell in marine habitat, (ER) endoplasmic reticulum (m) mitochondria, (c) chromatin material. (b) Presynaptic cells in brackish habitat, (N) large nucleus with (c) dense chromatin and (n) nucleolus. (5c) Group of presynaptic mother cells in fresh water habitat with minute mitochondria (m) and faint chromatin (c). X 3000 stained with uranyl acetate (UA) and lead citrate (LC).

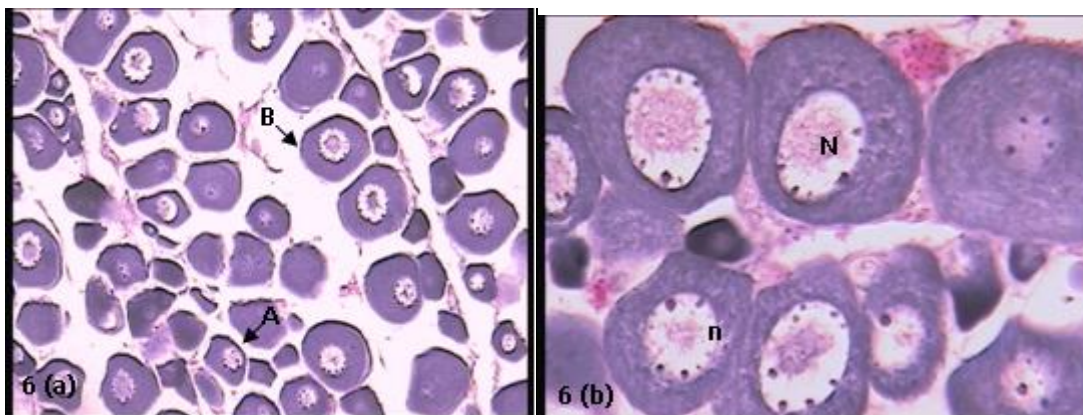

Figure 6. photo-micro and electron graph of CS in maturing ovary of marine habitat showing (a) primary (A) and more advanced oocyte (B) X100 Hematoxylin and Eosin (H and E). (b) Magnification of (a) showing follicular epithelial layer (FE), nucleus (N), nucleolus (n), yolk nucleus (Yn).

The ovary has about 19% of the total oocytes in normal shape, as shown in Figure 9a and b. The electron

micrograph showed that interstitial follicular epithelial cells existed in the primary oocyte wall at maturation

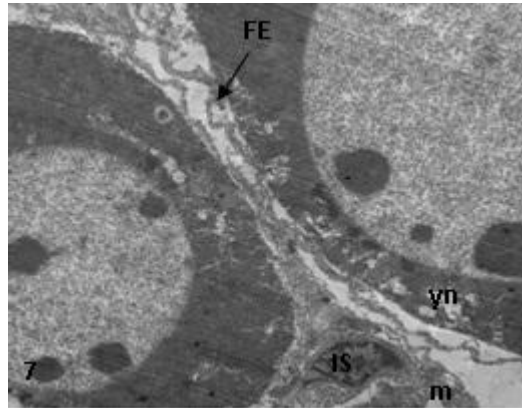

Figure 7. Two cytoplasmic growth cells with isolated follicular epithelial layer (FE) with embedded interstitial cells (IS) and yolk nucleus (Yn) rich in mitochondria (m). X2500.

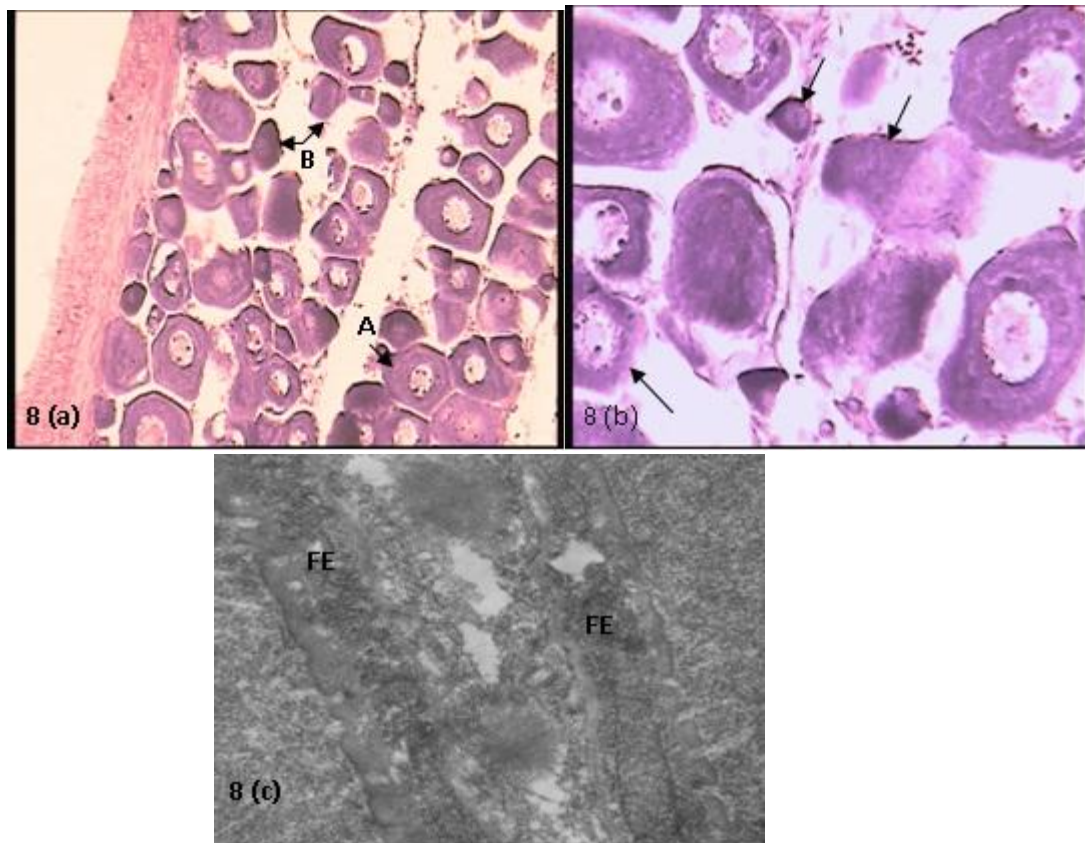

Figure 8. photo-micro and electron graph of CS in maturing brackish ovary showing, **(a)** cytoplasmic growth oocytes in normal (A) and deformed (b) shape (x 100, H and E). **(b)** Magnification of cytoplasmic growth showing shrank degeneration and resorption (arrows) of atretic cells. (X250 H and E). **(c)** Two cytoplasmic growth cells with isolated follicular epithelial layer (FE) notice no any activity in the cytoplasm (X3000).

period. However, the cytoplasm of primary oocyte was not provided by active organelles (Figure 9c).

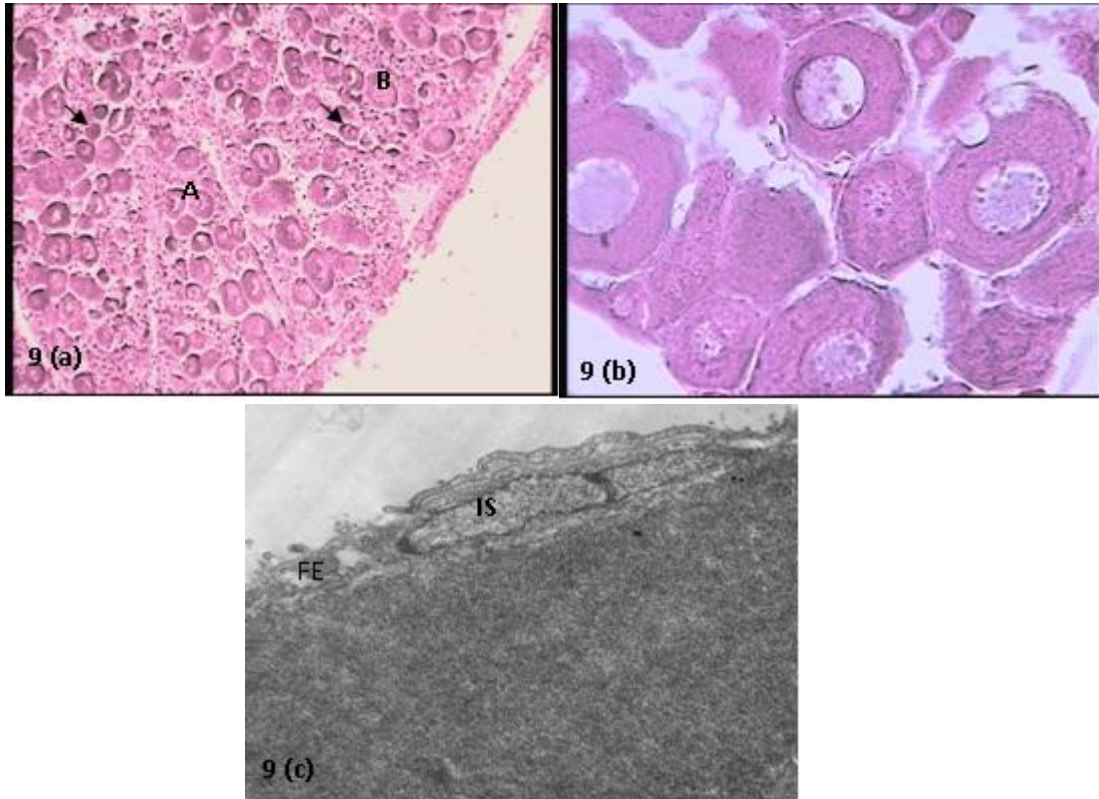

Figure 9. Photo-micro-electron graph of CS in maturing fresh water habitat ovary showing (a and b) cytoplasmic oocyte with magnification in normal (A) and deformed (B) shape note degeneration of atretic cells (arrows). (c) Cytoplasmic growth cells with interstitial cells (IS) embedded in follicular epithelial layer (FE). Note no any activity in the cytoplasm. X 5000.

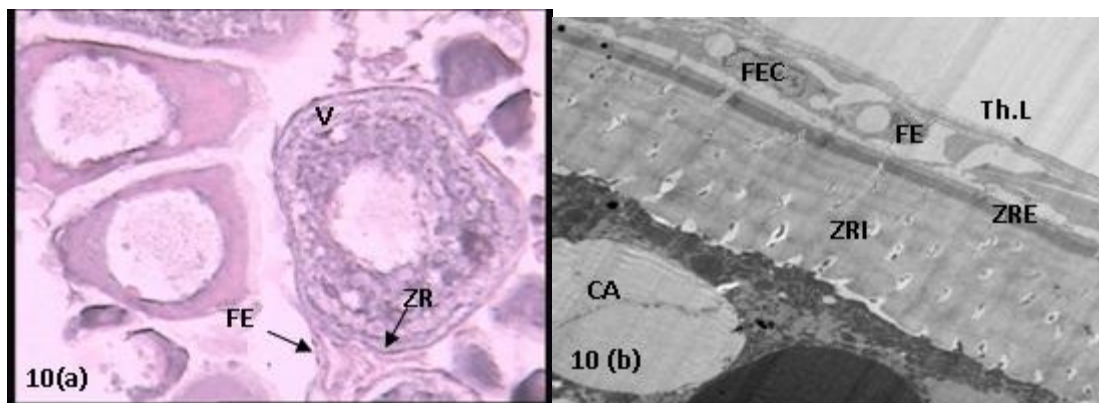

Figure 10. Photo-micro and electron graph of CS in vacuolized ovary of marine habitate showing, (X250), (a) one row of vacuoles (V) outer isolated follicular epithelial (FE) and inner zona radiata (ZR), (b) theca layer (Th.L), follicular epithelial layer (FE) with follicular epithelial cells (FEC), zona radiata externa (ZE) and zona radiata interna (ZI) and cortical alveoli (CA). X1500.

Mid-vitellogenic (nearly ripe) stage

Marine habitat: Ovaries at this stage have about 2% atretic oocytes. However, normal oocytes are characterized

by the appearance of cytoplasmic vacuoles (Figure 10a). The oocyte diameter ranged from 160 to 210 μm . The oocyte wall consisted of zona radiate of about 5 μm in thickness coated with follicular epithelial layer of 6 μm

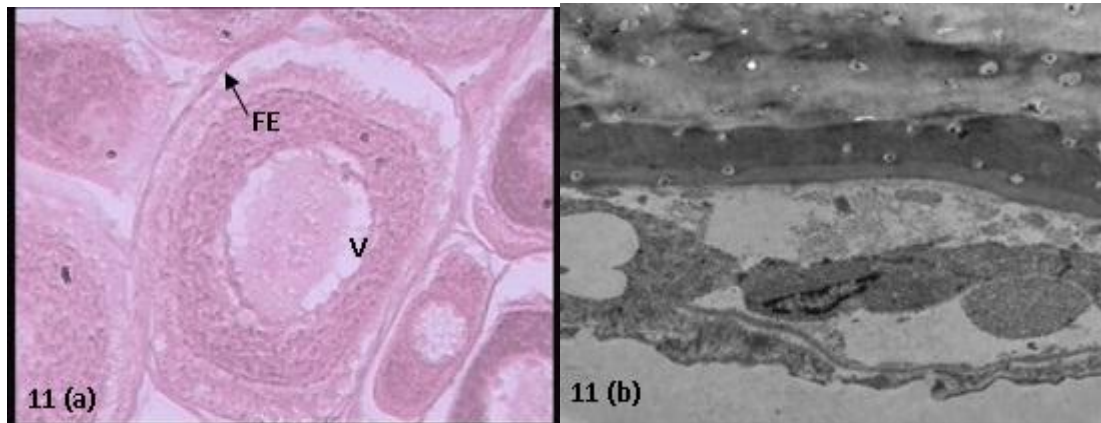

Figure 11. (a) CS in vacuolized ovary of captive brackish water (X 250) showing one row of vacuoles (V), thick follicular epithelial layer (FE) and inner zona radiata (ZR). (b) Absence of cortical alveoli layer. X 3000.

thick. The ultra structure of vacuolized oocyte wall showed the presence of five different layers in which the outer most layers is the theca layer. Then the follicular epithelial layer, the third and fourth layers are zona radiata externa and interna. The fifth layer is cortical alveoli (Figure 10b). Large number of mitochondria, ribosomes, endoplasmic reticulum and follicular epithelial cells were detected in the theca layer and follicular layer.

Brackish habitat: Ovaries have about 86% atretic oocytes (Figure 11a). The ultrastructure of vacuolized oocyte wall showed the presence of four layer only, the follicular epithelial layer (with few number of follicular epithelial cells) and absence of cortical alveoli as shown in Figure 11b. No organelles, mitochondria, endoplasmic reticulum and ribosomes were detected in the theca layer.

Fresh habitat: Ovaries have about 83% atretic oocytes, which ranged in diameters from 100 to 280 μm (Figure 12a). Ultrastructure of oocyte wall consists of thin zona radiata (about 3 μm) as shown in Figure 12b. No steroid producing tissue or active organelles or cortical alveoli layer was detected in the oocyte wall.

Late – Vitellogenic (Ripe) stage

Marine habitat: Ovaries of marine female have about 2-3% atretic oocyte. The wall of the normal oocytes consisted of zona radiata (about 11 ± 2 μm in thickness), coated with follicular epithelial layer (about 5 ± 1 μm) as shown in Figure 13a and b. The ultra structure of cell wall at ripe stage revealed the presence of five different layers (Figure 14a). Magnification of the outer most layer of the oocyte indicated the presence of elongated thecal cells

and follicular epithelial cells, with dense chromatin material, mitochondria, ribosomes and endoplasmic reticulum. Zona radiata layers contained pore canals and cortical alveoli contained cortical granules (Figure 14b and c).

Brackish habitat: *M. cephalus* ovaries have about 92 ± 2 abnormal and atretic oocytes. The atretic oocytes have disorganized nucleus and cytoplasm, distorted and hypertrophied follicle, liquified yolk globules, disintegrated and fragmented zona radiata and follicle epithelium layer, engulfed zona radiata and phagocyted yolk, as indicated in Figure 15 a and b.

The ultrastructure of the oocyte wall at this stage showed the presence of outer theca layer without special theca cells followed by basement membrane, follicular epithelial layer "without follicular epithelial cells", then zona radiata externa and zona radiata interna. No cortical alveoli layer was detected in brackish female ova as shown in Figure 15b and c.

Spawning – resorbed and spent stage

Marine habitat: The ovary displayed all the peculiarities of spawning at this period by having a large number of empty follicles due to egg production. Few atretic oocytes were also detected. At the end of spent period, ovaries were characterized by appearance of empty follicles and new generation of small oocytes as shown in Figure 16.

Brackish habitat: The ovary was characterized by presence of different stages of atretic oocytes. The wall of the oocyte consisted of thin follicular epithelial layer of about 3 μm and thick zona radiata of about 14 μm . At the end of atretic oocyte stage, the yolk granules completely resorbed, leading to the formation of lipofuscin granules.

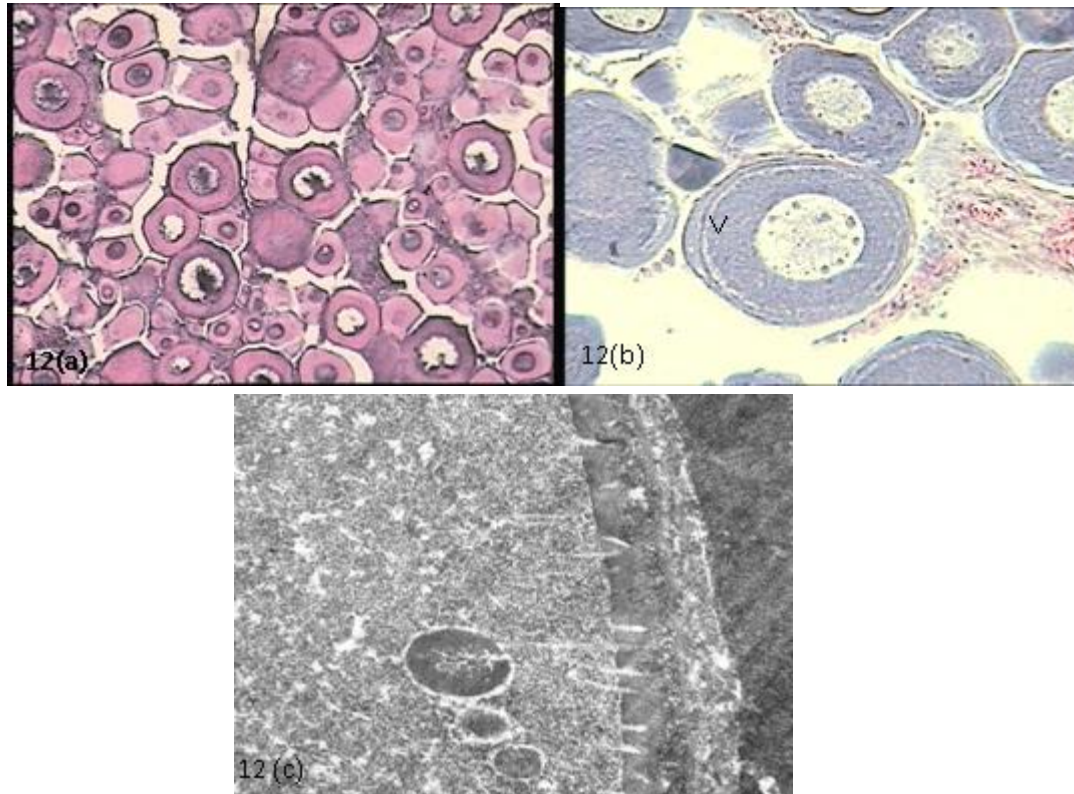

Figure 12. Vacuolized ovary of fresh water habitat ovary showing (a & b) X100 and X250 different diameters of cytoplasmic growth. (c) Fine structure of fresh water habitat wall of oocyte (X5000), note absence of cortical alveoli, follicular epithelial cells and theca cells.

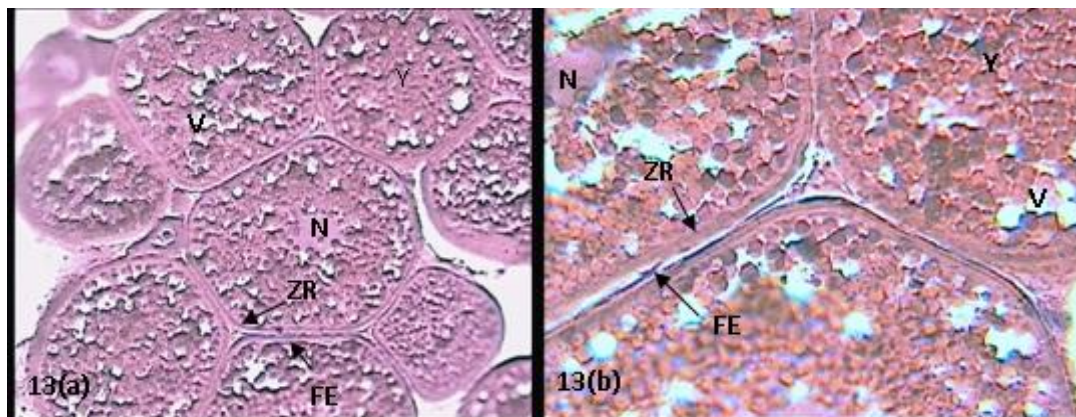

Figure 13. CS in ripe ovary of marine habitat showing ripe ova with nucleus (N), follicular epithelial layer (FE), zona radiata (ZR), yolk granules (Y) and vacuoles (V). (a- X 100 & b- X250).

Convolved and fragmented basal membrane persisted and then the granulocytes appeared close to the atretic follicles (Figure 17).

DISCUSSION

The biological feature of *M. cephalus* has been well

documented, but much less information is available on the biological aspects of reproduction in the wild (Render et al., 1995; McDonough et al., 2003). Oocytes of *M. cephalus* investigated developed on a group as synchronous pattern (McDonough et al., 2003). This is typical for many other mugilids, including Klun Zinger's mullet (*Liza Klun Zingeri*) (Day, 1888; Abou Seedo and Dadzie, 2004), large scale mullet (*Liza macrolepis*)

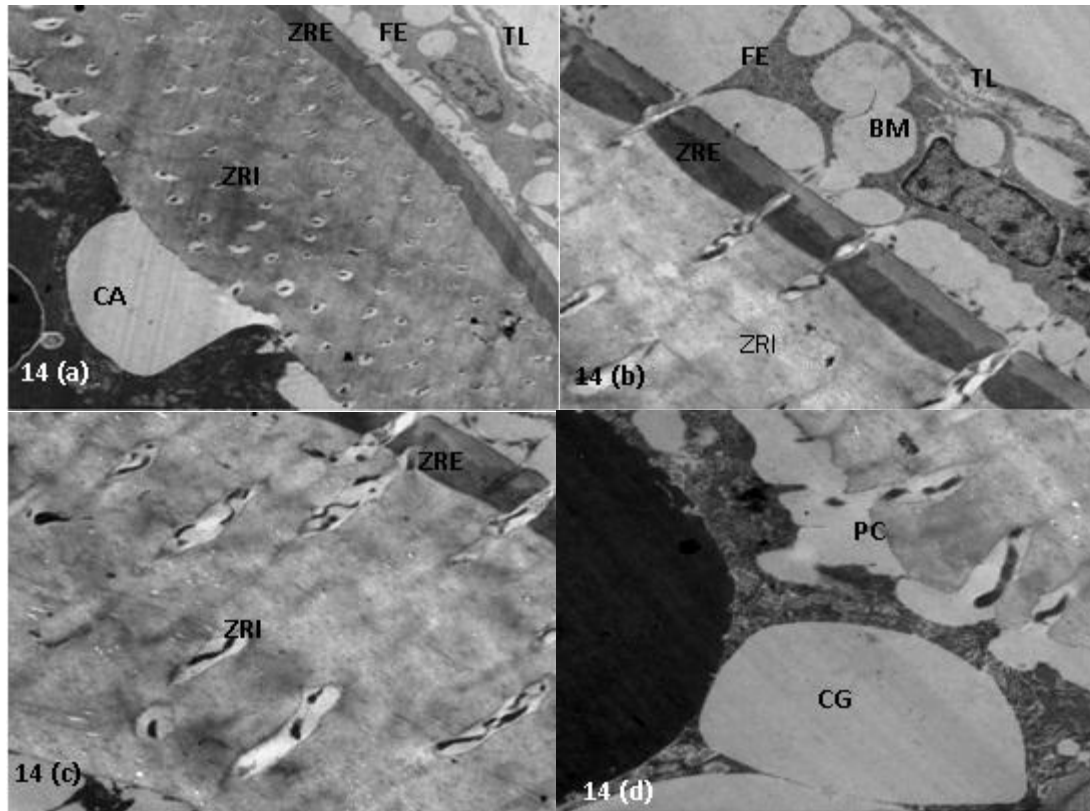

Figure 14a, b, c and d. Photo-electron graph of wall of marine oocyte, which consisted of outermost theca layer (TL) basement membrane (bm), follicular epithelial layer (FE) with follicular epithelial cells (FC), zona radiata externa (ZRE), zona radiata interna (ZRI) with pore canal (PC), then the fifth layer the cortical alveoli (CA) with cortical granules (CG).

(Smith, 1846; Chen et al., 1999), green back mullet (*Liza subviridis*) (Valenciennes, 1836; Chan and Chua, 1980) and striped mullet (*Mugil platanus*) (Gunther, 1880; Romagosa et al., 1988).

Due to the world wide distribution of *M. cephalus*, some comparison with other areas is possible. The GSI data for *M. cephalus* from Mediterranean Sea varied between 0.39 minimally and 27.22 maximally (Mourad, 2009). In estuaries in South Carolina (USA), the GSI for fecund fish ranged from 7.7 to 27.7 (McDonough et al., 2003). In another study on Egyptian gray mullet in Lake Tamsah female, GSI observed was 12.4 (El-Halfawy et al., 2007). Significantly higher GSI values were also reported for Turkish waters. Ergene (2000) reported a value of 16.67 for grey mullet females. The highest GSI value, close to 40, was obtained for *M. cephalus* in the waters of North-west Gulf of Mexico (Ibanez and Gallardo Cabello, 2004). In contrast, in the waters of Korea the highest female GSI of only 5.32 was found at the peak of the reproductive season (Kim et al., 2004). These spatial differences in GSI among the same species as already discussed for *M. cephalus* could be caused by differences in food resources, living temperature or the evolutionary adaptation of different population to the specific ecological properties

of specific ecosystems.

In present study, the analysis of ova diameter for *M. cephalus* marine, brackish and freshwater habitat revealed that, there are small diameter ova (less than 0.3 mm) and large ova over 0.35. All oocytes in the ovary of female in marine habitat were in vitellogenic growth phase, the oocyte size coincides with the highest GSI values and the females clearly migrate to open waters for spawning. In parallel with the growth of oocytes that will be released, the ongoing recruitment of new oocytes is apparent in the gonads. This new batch of oocytes grows during the next season as indicated by Bartulović et al. (2011). In the present study, the oocyte diameter did not change with fish size, fecundity or GSI as reported by Albieri et al. (2010) who found that oocyte diameter did not change with fish size. Also in the present study, all ovaries of fresh water female used throughout the year were not used for fecundity or oocyte diameter count. All samples had less-developed ovaries; with low GSI value and mean oocyte diameters less than 350 μm . the oocytes did not develop enough to be separable from the smaller oocytes.

The absolute and relative fecundity in marine habitat is larger than those of brackish habitat. There is a

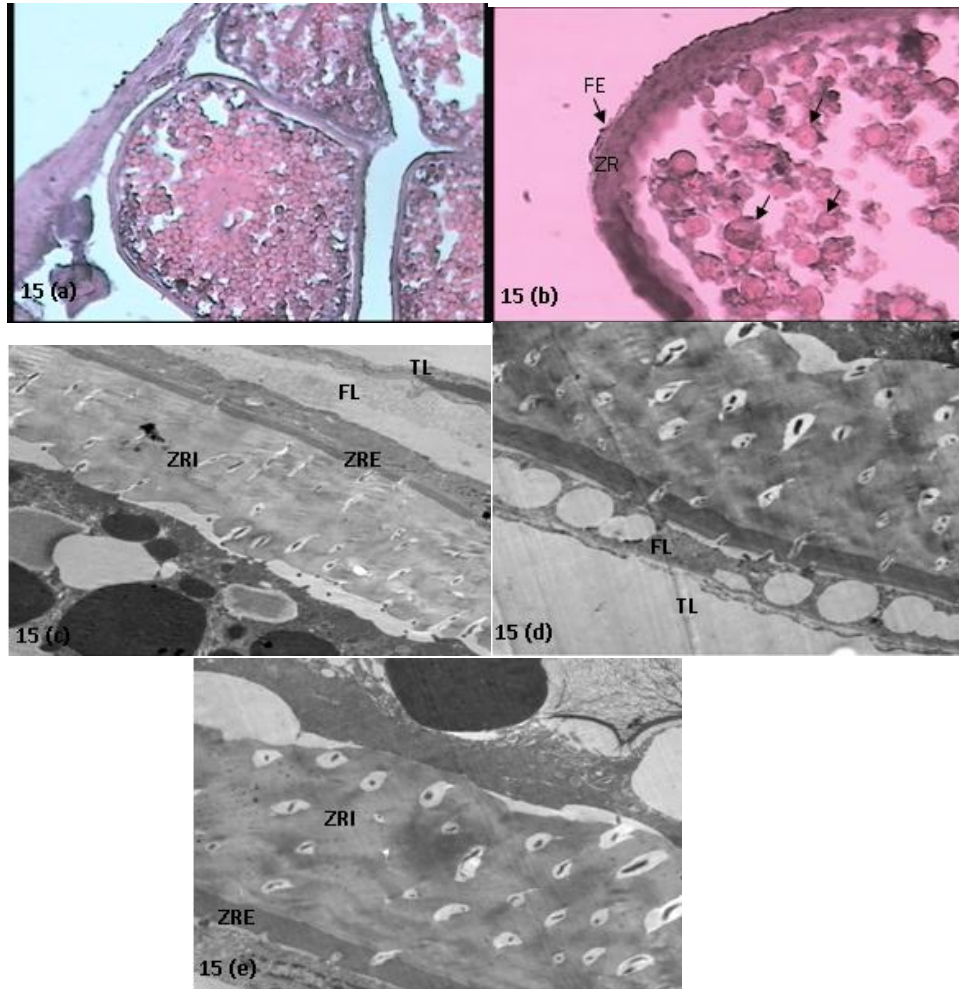

Figure 15. CS in ripe oocyte of brackish habitat (a) X100 normal oocyte (b) atretic oocyte characterized by hypertrophy of follicle layer and zona radiata (ZR) with liquification of the yolk globules (arrows). c, d and e. Electron- graph of the wall of brackish habitat oocyte; (c) hypertrophy of theca layer (TL) and follicular layer (FL) without theca cells or follicle cells, then zona radiata externa (ZRE) and interna (ZRI). X1500. (d & e) Magnification of outer theca (TL) and follicle layer (FL) X2500.

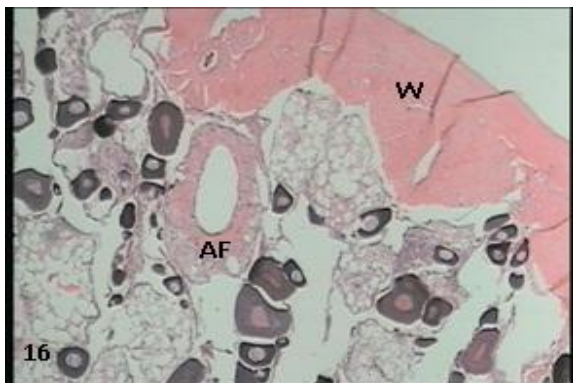

Figure 16. Light micro graph of CS in early spent ovary at marine habitat showing theca wall (W) of ovary new generation of cytoplasmic growth (arrows), atretic follicle (AF). X100.

relationship between the number of oocytes and their diameters. McDonough et al. (2003) demonstrate that there is an inverse relationship between oocyte density and oocyte diameter. Fecundity in *M. cephalus* highly correlated with length and weight. Fecundity may vary due to different adaptations to environmental habitats (Witthames et al., 1995). In female gametogenesis, the young meiotic oocyte originates from the oogonia, primary oocyte growth giving rise to the previtellogenic oocyte, secondary growth or vitellogenesis, and the formation of the cortical alveoli and yolk granules (Selman and Wallace, 1989). In *M. cephalus*, oogonia or presynaptic cells are the smallest germ cells found in the gonads, as in other Teleost species, showing a common morphologic pattern (Grier, 2000). In the present study, the fine structure of presynaptic group of cell in marine habitat was surrounded by large number of active

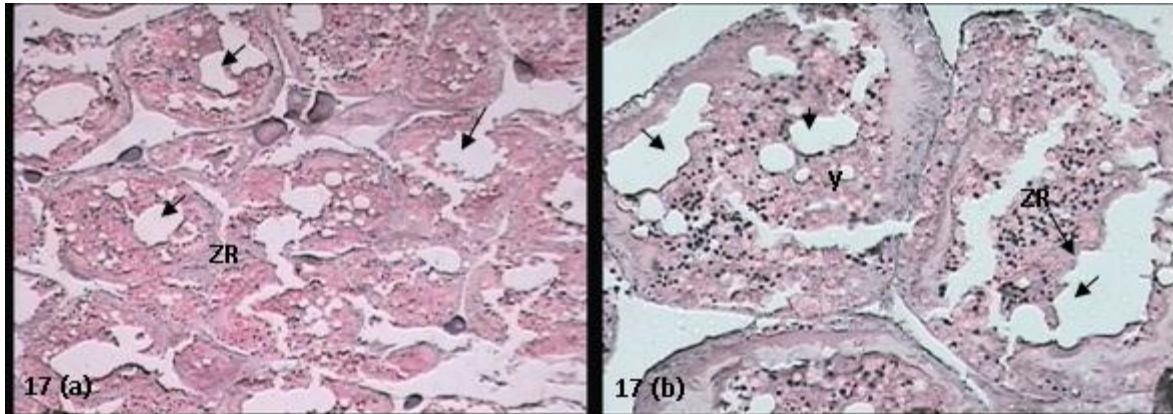

Figure 17. CS in brackish habitat resorbed ovary showing advanced atresia, liquification of yolk (Y), convoluted zona radiata (ZR), vacuolated area in the ooplasm (arrows) during the phagocytosis process. (a - X100 and b- X250).

organelles (mitochondria and endoplasmic reticulum), whereas in brackish and fresh water habitat, the presynaptic cells were poor in organelles. The presence of these cells in nests with the ovigerous lamellae also occurs in other species (Guimaraes and Quagi Gorassiotto, 2001; Spadella et al., 2005).

Oogonia can be found all through life and continue mitotic division maintaining permanent oogonia production (Grier, 2000). In present study, yolky nucleus or Balbiani's body and interstitial epithelial cells are characteristic of oocytes at maturing stage, which was clearly detected in marine habitat with isolated follicular and active organelles. In brackish and fresh habitat ovary, the cytoplasm was compacted without accumulation of active organelles.

The fine structure of atresia occurred at early vitellogenic maturing stage of female from marine habitat. Miranda et al. (1999) support the present result that revealed the changes in the ooplasm including the disintegration of the cytoplasm organelles. The annulated lamellae lost their organization, thus showing a disintegration process in the atretic oocytes of *L. reinhardtii*. Selman and Wallace (1989) suggested that the Balbiani's body is involved in the intense organelle production which is frequent during this development stage of the oocyte. Other authors say that this structure is of great importance in vitellogenesis (Dettlaf and Vassetzky, 1988). All abnormal oocyte was detected in follicular atresia. Atresia is more frequent in vitellogenic oocytes, although in previtellogenic oocytes as observed in brackish ovaries in present study as well as by Rizzo and Bazzoli (1995). The first signs of atresia observed in *M. cephalus* were the disintegration in the oocyte nucleus, followed by the fragmentation and hypertrophy of the follicle cells, as also described by Mylonas et al. (1997). Miranda et al. (1999) described two types of oocyte nuclear disintegration. In the first type, in the intracellular nuclear disintegrations, the nuclear content

disappears rapidly in the ooplasm following lysis of the nuclear envelope. In the second type, the oocyte nucleus together with part of the ooplasm is eliminated through an opening in the follicle wall into the ovarian lumen, where it breaks up into various fragments. These two types of atresia were observed in brackish and fresh water ovary.

The present results reveal that there was no cortical alveoli formation in oocyte of captive brackish or fresh water females. Grant (1990) characterized the vacuolization stage by the cortical alveoli layer formation. Spadella et al. (2005) indicated that: alveoli formation starts with secondary growth and at the end of this stage these vesicles are in their highest concentration in the same region. According to Patino and Sullivan (2002) and Arocha (2002), cortical alveoli are necessary during fertilization because it releases its contents into the perivitelline space, to be structurally and functionally transformed to vitelline envelope, which blocks polyspermia. In agreement with the present results, Assem 2003, indicating that the follicle cell layer generally consists of inner sub-layers which are separated by a basement membrane. In present study, the percentage of atretic oocytes in late vitellogenic ovary of marine water was about 2.5%, while in brackish water it was about 92± 2%.

The process that controls atresia in fish ovary is not well known. It is very difficult to establish the time necessary for oocytes absorption under natural conditions, but under captivity, it can be estimated (Romagosa et al., 1988). In the initial stage of atresia in *M. cephalus* degeneration in the present studies was observed; it was characterized by necrosis such as dissolution and disappearance of the nucleus and changes in the organelles, suggesting that the death of the oocyte could be involved in this process. Some studies have show apoptosis, a type of physiological cell death. Miranda et al. (1999) indicate occurrence of apoptotic cell death during regression of the atretic follicles in two teleost

species. The resorbed ovary in brackish habitat of *M. cephalus* was characterized by large number of blood cells; Ferreira (1993) mentioned the presence of blood cells derived from the theca in atretic fish oocytes which are involved in their resorption. According to Palmer et al. (1995), the cell derived from the ovarian stroma and /or the theca may act together with the follicle cells in the resorption of the atretic follicles.

Ultrastructure of vitellogenic oocyte in marine habitat showed the presence of five layers: the outer most theca layer which included special theca cell followed by basement membrane, follicular epithelial layer including follicular epithelial cells then third and fourth layer zona radita externa and internal, the cortical alveoli. Ultrastructure of vitellogenic oocyte in brackish habitat was characterized by absence of special theca cells, follicular epithelial cells and cortical alveoli layer. Dettlaf and Vassetzky, 1988 indicated that follicle and thecal cells could be involved in r RNA synthesis for the oocyte and may participate in vitellogenesis and hormone secretion. Unal et al. (2005) revealed that special theca cells possess specific organelles, which are characteristic of steroid-producing cells and suggest that during vitellogenesis the special theca cells are the sites of steroid synthesis in *Calcalburnus trichi* ovary.

In conclusion, the morphological comparative study between ovary of marine and brackish water *M. cephalus* showed an overlap between ripening and resorption stages; it was possible to understand the functional relationship between oocyte size, oocyte frequency and stage of maturity due to histological and fine structure characteristics. This knowledge is of highly importance in understanding the reproductive status of the fish which is related to the oogenesis in the Mugilidae.

Conflict of interests

The author(s) did not declare any conflict of interest.

REFERENCES

- Abou-Seedo F, Dadzie S (2004). Reproductive cycle in the male and female grey mullet, *Liza klunzingeri* in the Kuwaiti waters of the Arabian Gulf. *Cybius* 28:97-104.
- Albieri RJ, Araujo FG, Uehara W (2010). Differences in reproductive strategies between two co-occurring mullets *Mugil curema* Valenciennes 1836 and *Mugil liza Valenciennes* 1836 (Mugilidae) in a tropical bay. *Trop. Zool.* 23:51-62.
- Albieri, RJ, Araujo FG (2010). Reproductive biology of the mullet *Mugil liza* (Teleostei: Mugilidae) in a tropical Brazilian bay. *Zoologia* 27:331-340.
- Arocha F (2002). Oocyte development and maturity classification of swordfish from the north-western Atlantic. *J. Fish Biol.* 60:13-27.
- Assem SS (2003). Reproductive biology and the histological and ultrastructural studies of the female pelagic fish *Pagellus erythrinus* from the Egyptian Mediterranean water. *J. Egypt Ger. Soc. Zool.* (42 C):77-103.
- Assem SS, Mourad MM, El-Dahhar AA (2008). Reproductive biological (histological and ultrastructural) and biochemical studies in ovaries of *Mugil cephalus* from Mediterranean water. *J. Arabian Aquac. Soc.* 3(1): 33 – 57.
- Bartulović V, Dulcic J, Matic-Skoko S, Glamuzina B (2011). Reproductive cycles of *Mugil cephalus*, *Liza ramada* and *Liza aurata* (Teleostei: Mugilidae). *J. Fish Biol.* 78:2067-2073.
- Basurco B, Lovatelli A (2003). The aquaculture situation in the Mediterranean Sea, Prediction for the future. *Ocean Dacs-Africa Marine Science. Oceanography-Fishery- Miscellaneous.*
- Chan EH, Chua TE (1980). Reproduction in the greenback grey mullet, *Liza subviridis* (Valenciennes, 1836). *J. Fish Biol.* 16:505-519.
- Chen MH, Wen DJ, Chen CY (1999). Reproduction and estuarine utilization of the grey mullet, *Liza macrolepis* (Smith, 1846), in the area of Kaohsiung Harbor, Southern Taiwan. *Fish. Sci.* 65:1C10.
- Dettlaf TA, Vassetzky SG (1988). Oocyte Growth and Maturation, 1.a ed. Consultants Bureau, New York. p. 443.
- El-Halfawy M M, Ramadan AM, Mahmoud WF (2007). Reproductive biology and histological studies of the grey mullet, *Liza ramada* (Risso, 1826) in lake Timsah, Suez Canal. *Egypt. J. Aquat. Res.* 33:434-454.
- Ergene S (2000). Reproduction characteristics of thinlip grey mullet, *Liza ramada* (Risso, 1826) inhabiting Akgöl-Paradeniz Lagoons (Göksü Delta). *Turk. J. Zool.* 24:159-164.
- FAO (2004). Food Insecurity in the World. monitoring progress towards the World Food Summit and Millennium Development Goals. 1 -43
- Ferreira BP (1993). Reproduction of the inshore coral trout *Plectropomus maculatus* (Perciformes: Serranidae) from the central Great Barrier Reef, Australia. *J. Fish Biol.* 42:831-844.
- Grant W (1990). Method of assessing ovarian development in fishes. A Review. *Aust. J. Mar. Freshw. Res.* 41: 199-222.
- Grier HJ (2000). Ovarian germinal epithelium and folliculogenesis in the common snook, *Centropomus undecimalis* (Teleostei, Centropomidae). *J. Morphol.* 243: 265-281.
- Guimaraes ACD, Quagio-Grassiotto I (2001). Ultrastructural aspects of oogenesis and oocyte primary growth in *Serrasalmus spilopleura* (Teleostei, Characiformes, Characidae). *Tissue Cell* 33 (3):241-248.
- Ibanez-Aguirre AL, Gallardo CM (2004). Reproduction of *Mugil cephalus* and *Mugil curema* (Pisces: Mugilidae) from a coastal lagoon in the Gulf of Mexico. *Bull. Mar. Sci.* 75:37-49.
- Kendall WB, Gray CA (2008). Reproductive biology of two co-occurring mugilids, *Liza argentea* and *Myxus elongatus*, in south-eastern Australia. *J. Fish Biol.* 73:963-979.
- Kim JS, Lee YD, Yeo IK, Baek HJ, Kim HB, Nagae M, Soyano K, Hara A (2004). Reproductive cycle of the female grey mullet, *Mugil cephalus*, on the coast of Jeju Island, Korea. *J. Environ. Toxicol.* 19:73-80.
- Lee CS, Ostrowski AC (2001). Current status of marine finfish larviculture in the United States. *Aquaculture* 200:89-109.
- Matsuyama M, Nagahama Y, Matsuyama S (1991). Observations on ovarian follicle ultrastructure in the marine teleost, *Pagrus major*, during vitellogenesis and oocyte maturation. *Aquaculture* 92:67-82.
- McDonough CJ, William AR, Charles AW (2003). Fecundity and spawning season of striped mullet (*Mugil cephalus* L.) in South Carolina estuaries. *Fish Bull.* 101:822-834.
- Miranda ACL, Bazzoli N, Rizzo E, Sato Y (1999). Ovarian follicular atresia in two teleost species: a histological and ultrastructural study. *Tissue Cell* 31(5):480-488.
- Mourad MM (2009). Effect of live food enrichment on survival and growth of marine larval fish with gonads properties studies. Msc Thesis, Faculty of Agriculture Saba Basha. Alexandria University PP. 175.
- Mylonas CC, Woods LC, Zohar Y (1997). Cyto-histological examination of post-vitellogenesis and final oocyte maturation in captive-reared striped bass. *J. Fish Biol.* 50:34-49.
- Palmer EE, Sorensen PW, Adelman IR (1995). A histological study of seasonal ovarian development in freshwater drum in the Red Lakes, Minnesota. *J. Fish Biol.* 47:199-210.
- Patino R, Sullivan CV (2002). Ovarian follicle growth, maturation, and ovulation in teleost fish. *Fish Physiol. Biochem.* 26:57-70.
- Render JH, Thompson BA, Allen RL (1995). Reproductive development of striped mullet in Louisiana estuarine waters with notes on the applicability of reproductive assessment methods for isochronal species. *Trans. Am. Fish. Soc.* 124(1):26-36.
- Rizzo E, Bazzoli N (1995). Follicular atresia in curimatá-pioa

- Prochilodus affinis Reinhardt, 1874 (Pisces, Characiformes). Rev. Bras. Biol. 55:697-703.
- Romagosa E, Paiva P, Godinho HM, Storfer EB (1988). Desenvolvimento dos ovocitos de *Piaractus mesopotamicus* (Holmberg, 1887) (=Colossoma mitrei Berg, 1895) em condicoes de cultivo intensivo. Ciênc. Cult. 40 (1):60-64.
- Saleh MA (1991). Rearing of Mugilidae. A study on low salinity tolerance by thin lip grey mullet (*Liza ramada* Risso, 1826). In the proceeding of the FAO Workshop on Diversification of Aquaculture Production, Valetta, 1-6 July 1991.
- Saleh MA (2006). *Mugil cephalus*. Cultured Aquatic Species Information Program. Inland Water Resources and Aquaculture Service (FIRI), FAO.
- Saleh MA, Salem AM (2005). National Aquaculture Sector Overview-Egypt, FAO Inland Water Resources and Aquaculture Service (FIRI).
- Selman K, Wallace RA (1989). Cellular aspects of oocytes growth in teleosts. Zool. Sci. 6:211-231.
- Spadella MA, de Castilho-Almeida RB, Quagio-Grassiotto I, Dalva Cesario M (2005). Follicular diameter range based on morphological features in *Synbranchus marmoratus* (Bloch, 1795) (Teleostei, *Synbranchiformes*, *Synbranchidae*) from the South-central region of Brazil. Tissue Cell 37:91-100.
- Ünal G, Karak H, Elp M (2005). Ovarian Follicle Ultrastructure and Changes in Levels of Ovarian Steroids during Oogenesis in *Chalcalburnus tarichi* Pallas, 1811. Turk. J. Vet. Anim. Sci. 29:645-653.
- Witthames PR, Greer-Walker M, Dinis MT, Whiting CL (1995). The geographical variation in the potential annual fecundity of dover sole, *Solea solea*, from European shelf waters during 1991. Netherlands J. Sea Res. 34:45-58.

African Journal of **Biotechnology**

Related Journals Published by Academic Journals

- *Biotechnology and Molecular Biology Reviews*
- *African Journal of Microbiology Research*
- *African Journal of Biochemistry Research*
- *African Journal of Environmental Science and Technology*
- *African Journal of Food Science*
- *African Journal of Plant Science*
- *Journal of Bioinformatics and Sequence Analysis*
- *International Journal of Biodiversity and Conservation*

academicJournals